

# Chess CAMP

Simple Checkmates

Volume  
2

IGOR SUKHIN

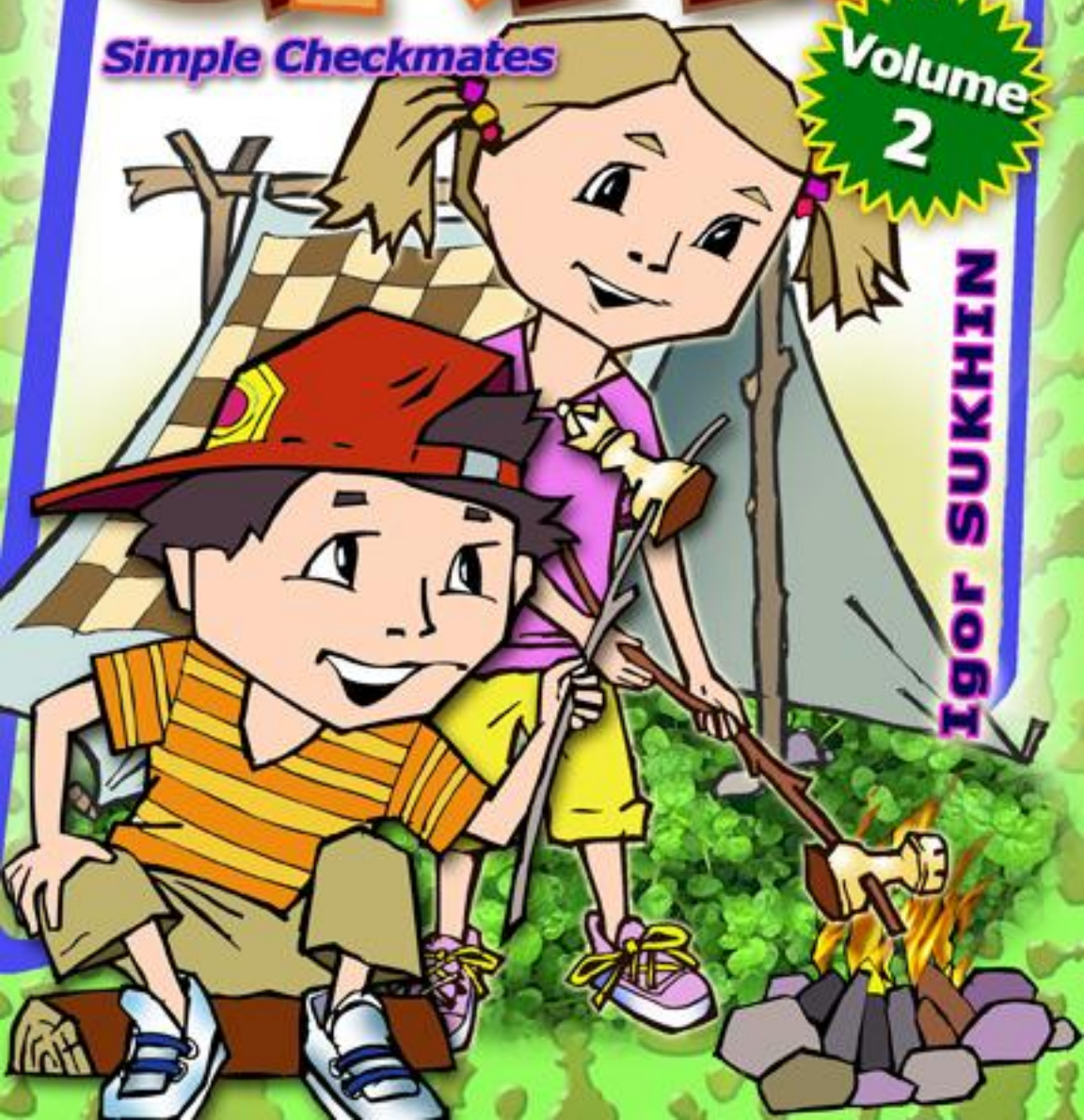

Igor Sukhin

# Chess Camp

Volume 2: Simple Checkmates



© 2010 Igor Sukhin

All rights reserved. No part of this book may be reproduced or transmitted in any form by any means, electronic or mechanical, including photocopying, recording, or by an information storage and retrieval system, without written permission from the publisher.

Publisher: Mongoose Press

1005 Boylston Street, Suite 324

Newton Highlands, MA 02461

info@mongoosepress.com

www.MongoosePress.com

ISBN: 9781936277087

Library of Congress Control Number: 2010932524

Distributed to the trade by National Book Network

custserv@nbnbooks.com, 800-462-6420

For all other sales inquiries please contact the publisher.

Editor: Jorge Amador

Typesetting: Frisco Del Rosario

Cover Design: Al Dianov

First English edition

0 987654321

# Contents

Note for Coaches, Parents, Teachers, and Trainers .....	5
<b>Positions with Three Pieces</b>	
King + one piece vs. king .....	7
<b>Positions with Four Pieces</b>	
King + one piece vs. king + one piece .....	12
King + two pieces vs. king .....	36
<b>Positions with Five Pieces</b>	
King + one piece vs. king + two pieces .....	54
King + two pieces vs. king + one piece .....	80
King + three pieces vs. king .....	87
<b>Exercises</b> .....	97
<b>Fun Puzzles</b>	
The king fell off the board! .....	106
Stolen piece! .....	107
Fill in the color of the pieces .....	108
<i>En passant</i> .....	109
<b>Solutions</b> .....	110



# **Note for Coaches, Parents, Teachers, and Trainers**

The ability to deliver mate is the foundation of the art of chess. But in the mass of chess literature little attention is usually paid to this extremely important stage of learning – problems where you give checkmate in just one move. Books that do include exercises on this theme have three faults: a) the positions aren't classified; b) in the descriptions they tell you which piece will deliver mate, a circumstance which doesn't correspond to the reality of a chess game; and c) there are less than 300 problems, which isn't enough to acquire the skill of checkmating.

Our collection doesn't have those deficiencies. It contains 540 precisely-structured three-, four-, and five-piece positions that cover the typical mating setups for that particular number of pieces. There is also a practice section in the book (54 five-piece positions) and a section of entertaining puzzles (24 positions). After solving all 618 problems, the beginning chessplayer will master the typical mating patterns and gain a solid basis for further improvement.



# Positions with Three Pieces

## King + rook vs. king

White to move.

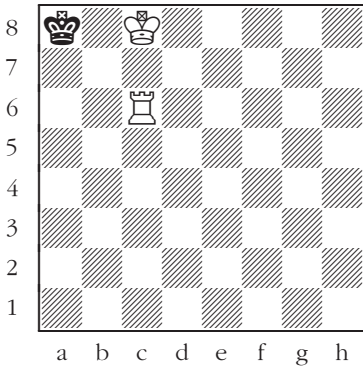

1

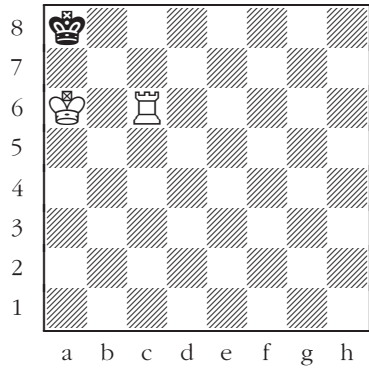

2

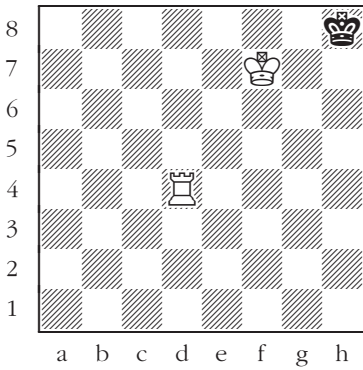

3

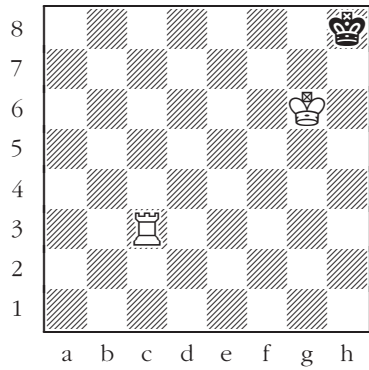

4

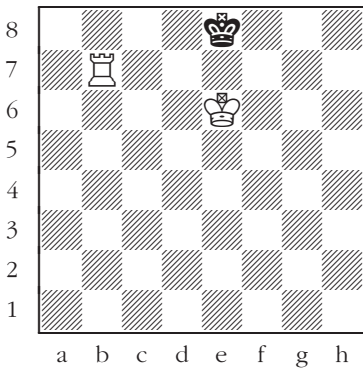

5

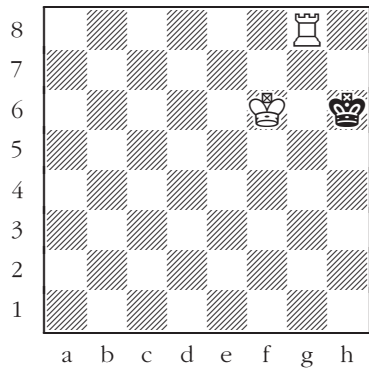

6



# King + queen vs. king

Black to move.

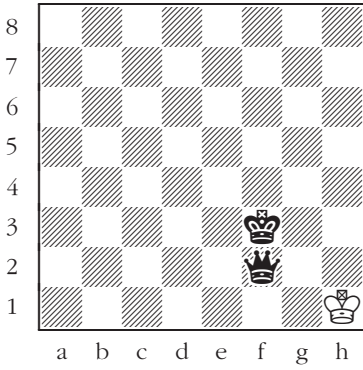

7

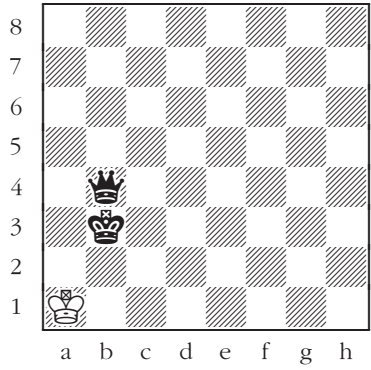

8

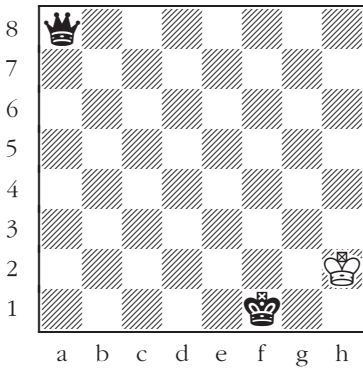

9

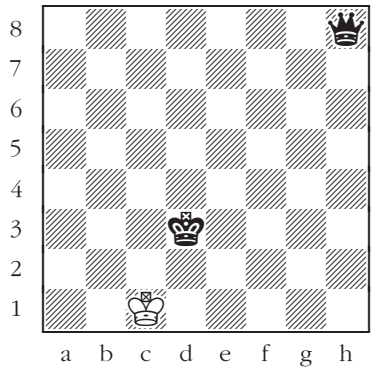

10

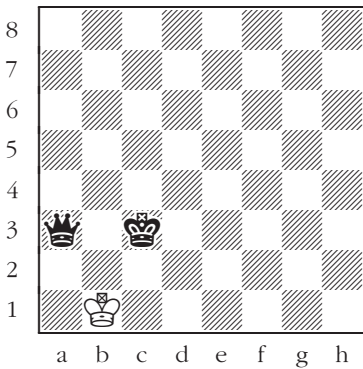

11

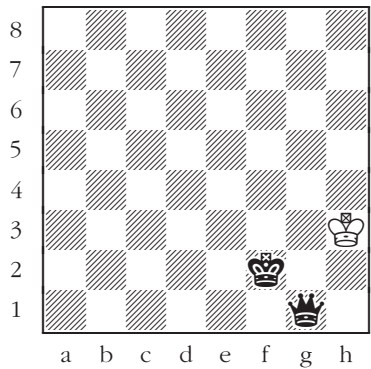

12

# King + queen vs. king

White to move.

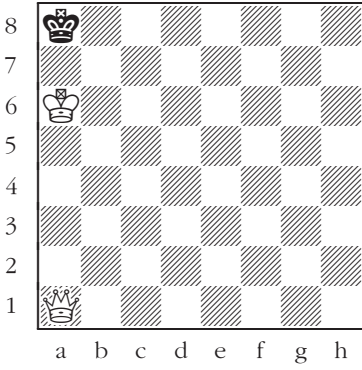

13

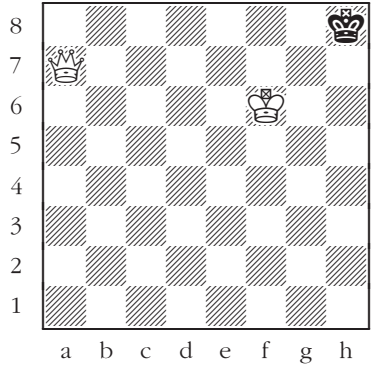

14

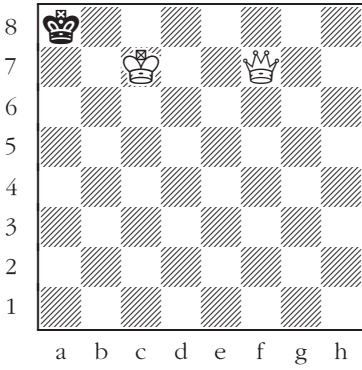

15

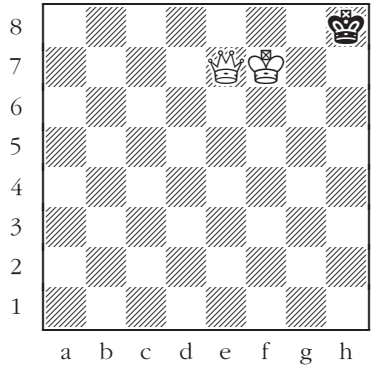

16

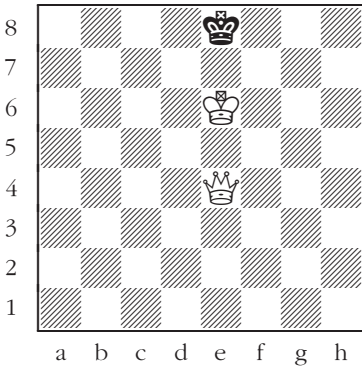

17

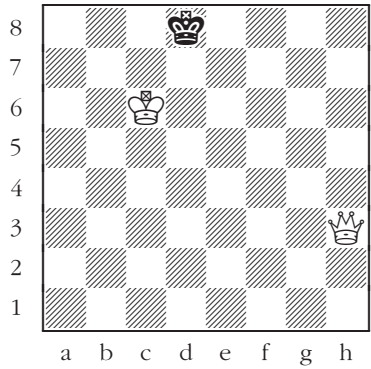

18

# King + queen vs. king

Black to move.

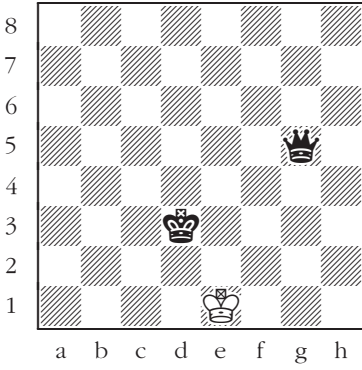

19

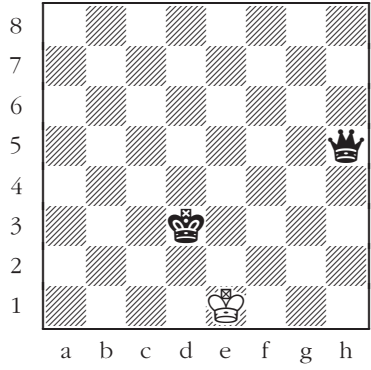

20

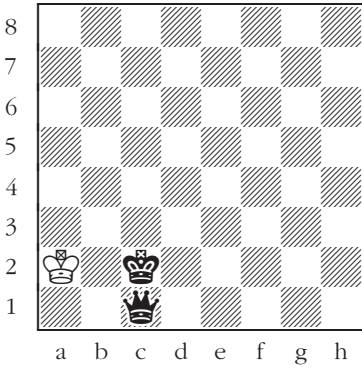

21

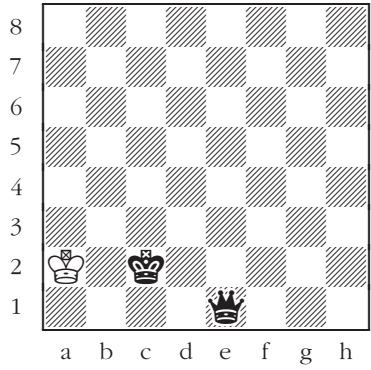

22

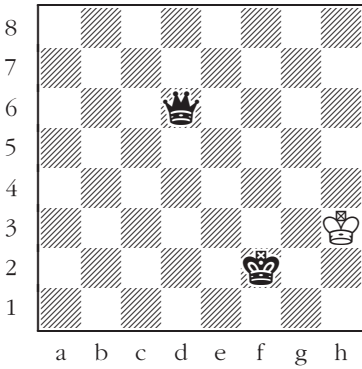

23

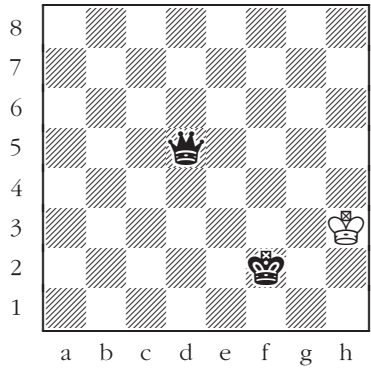

24

# King + pawn vs. king

White to move.

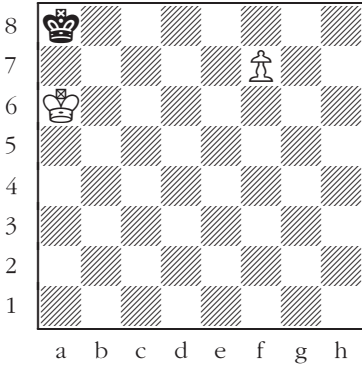

25

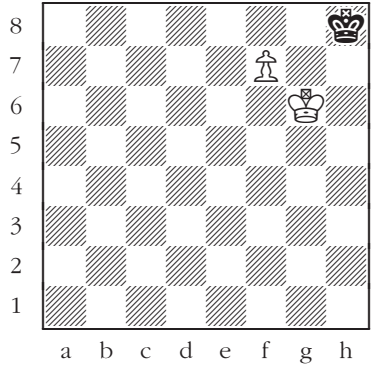

26

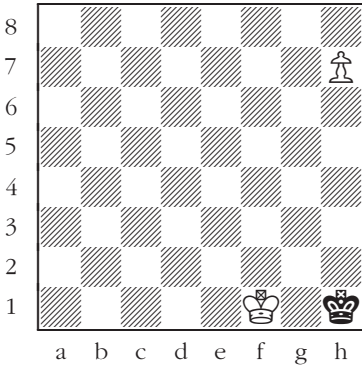

27

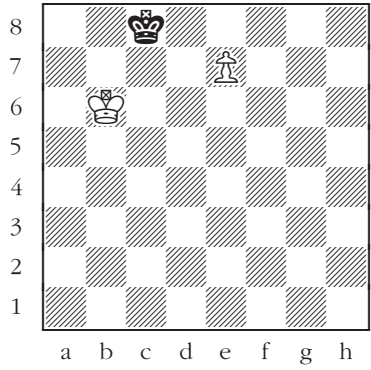

28

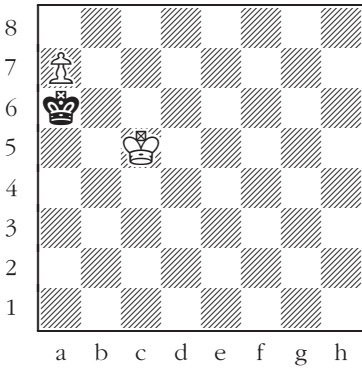

29

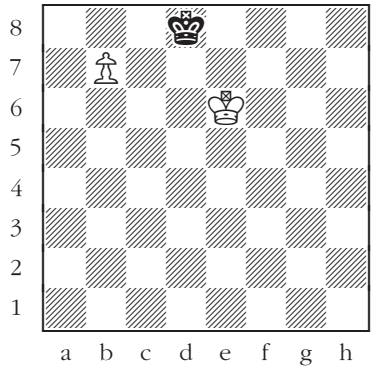

30

# Positions with Four Pieces

## King + rook vs. king + rook

White to move.

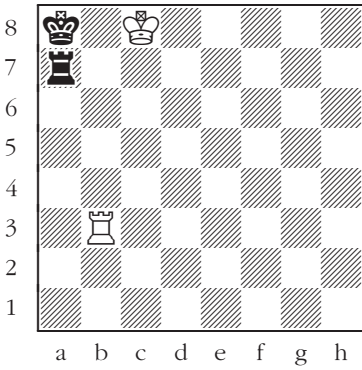

31

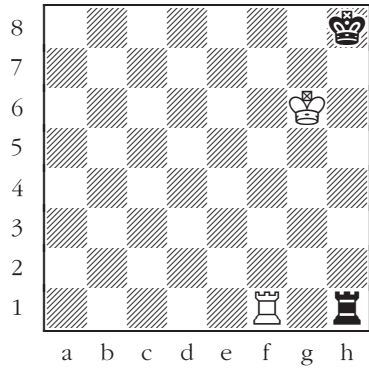

32

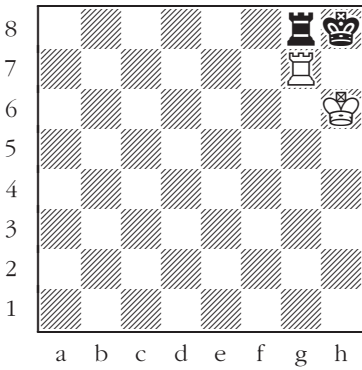

33

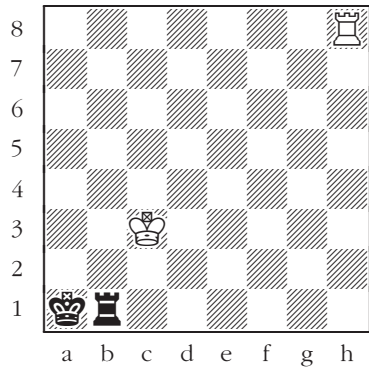

34

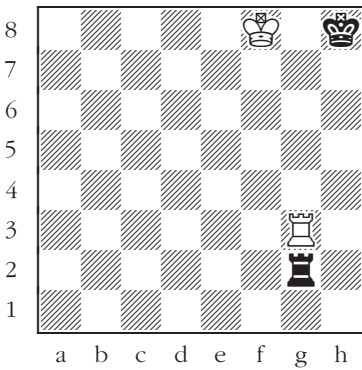

35

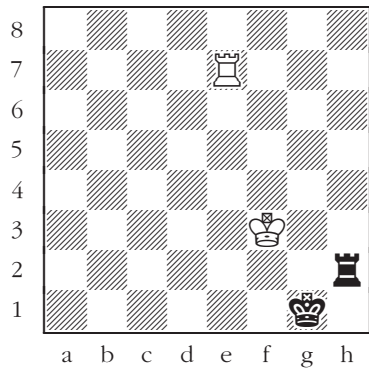

36

# King + rook vs. king + bishop

Black to move.

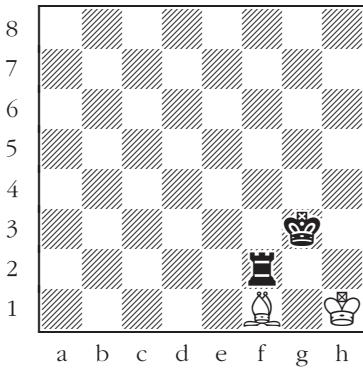

37

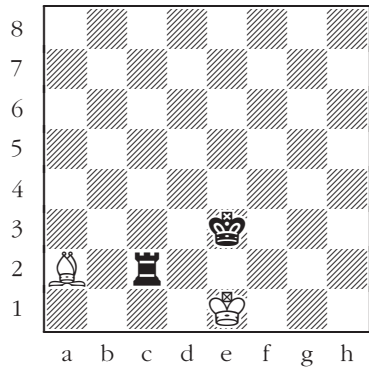

38

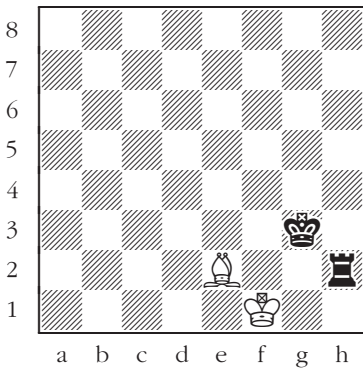

39

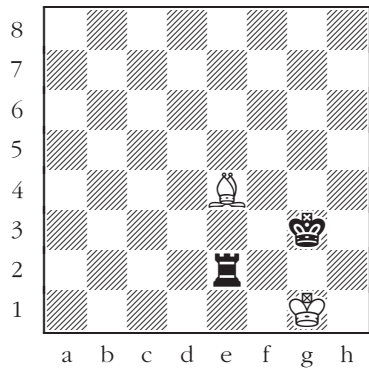

40

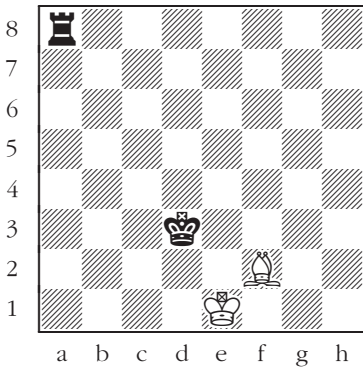

41

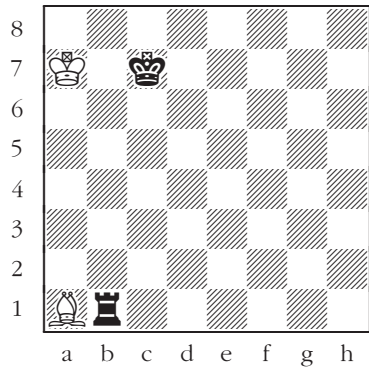

42

# King + rook vs. king + queen

White to move.

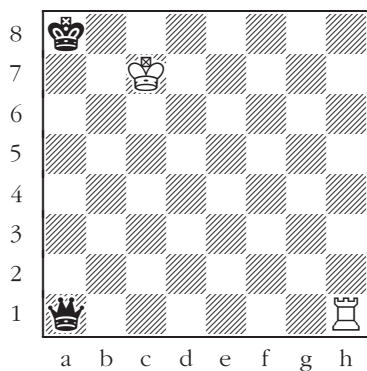

43

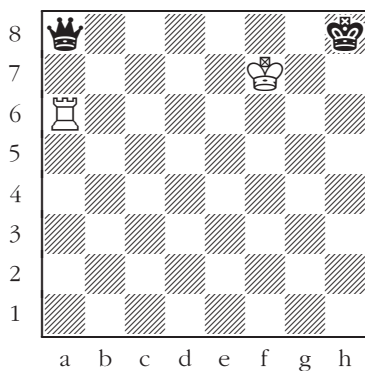

44

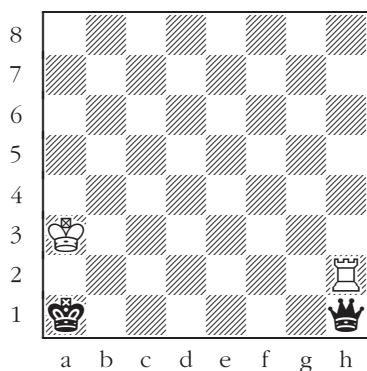

45

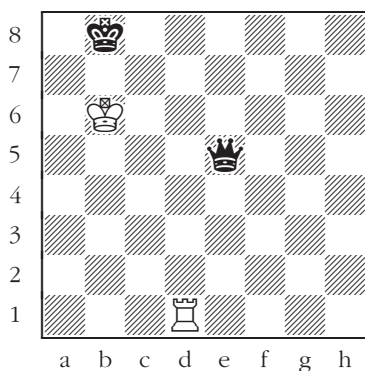

46

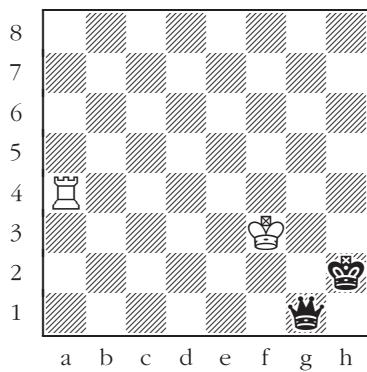

47

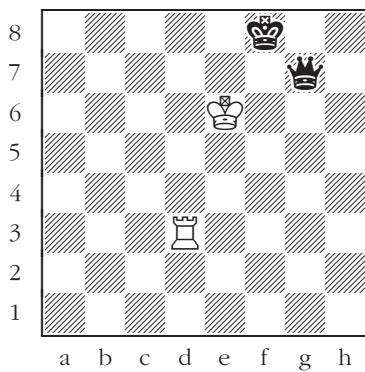

48

# King + rook vs. king + knight

White to move.

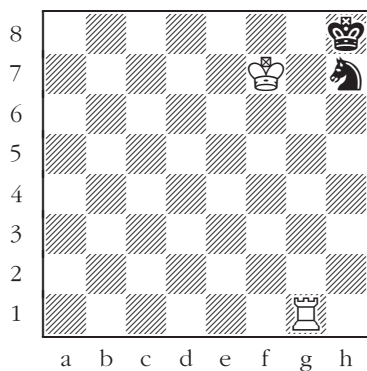

49

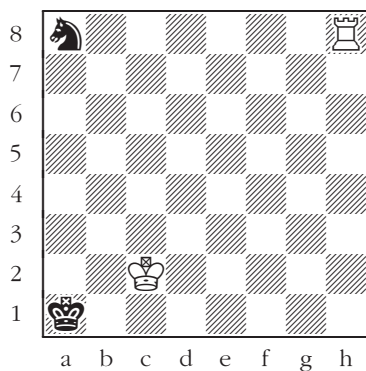

50

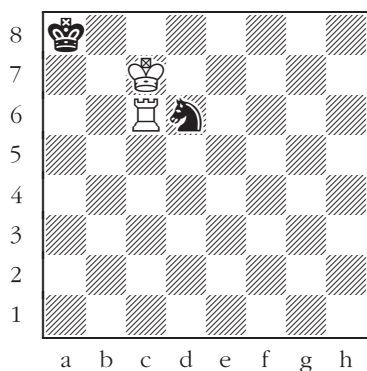

51

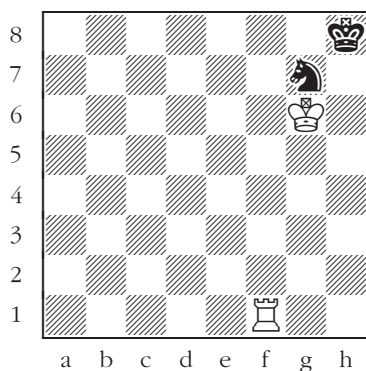

52

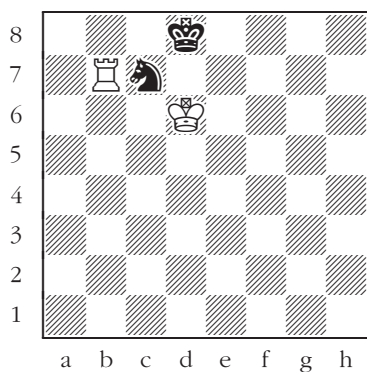

53

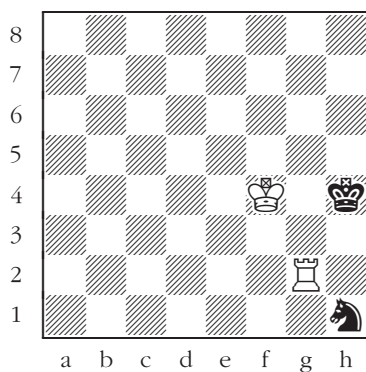

54



# King + rook vs. king + pawn

Black to move.

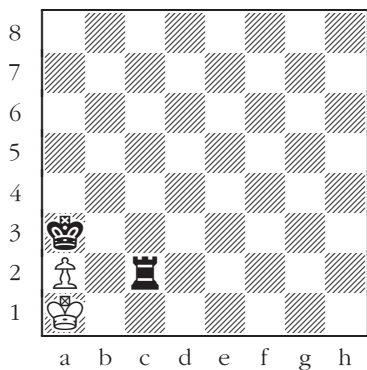

55

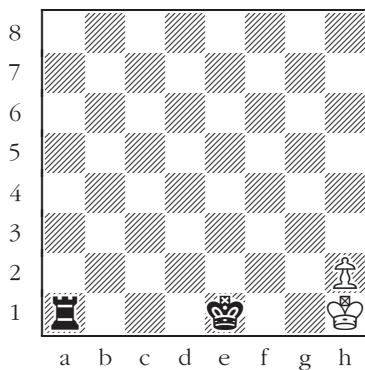

56

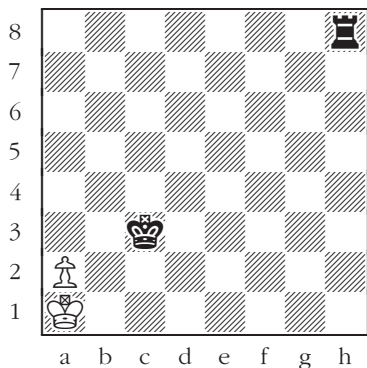

57

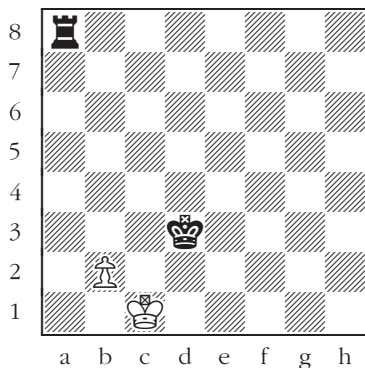

58

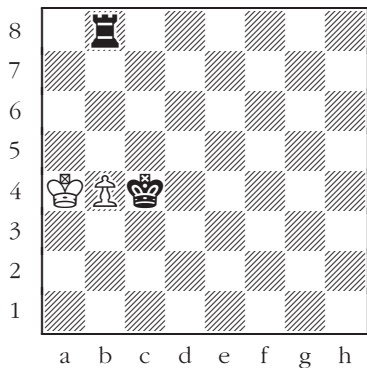

59

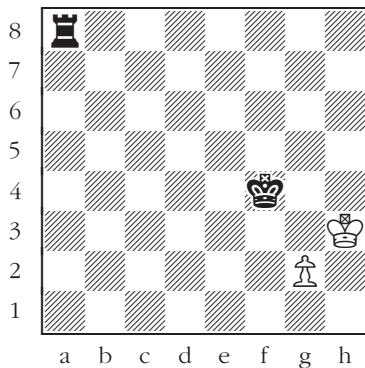

60

# King + bishop vs. king + bishop

White to move.

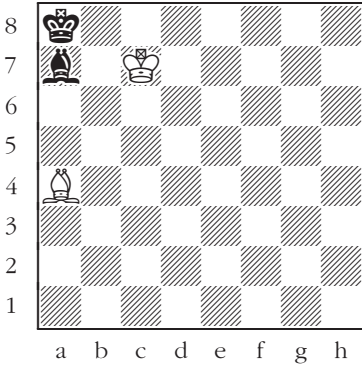

61

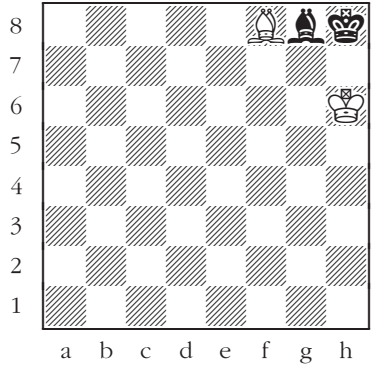

62

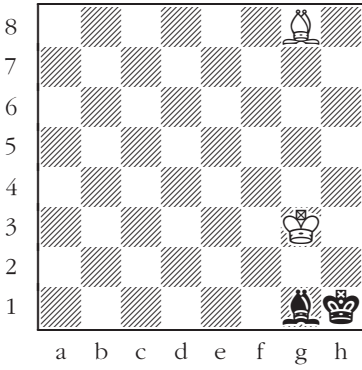

63

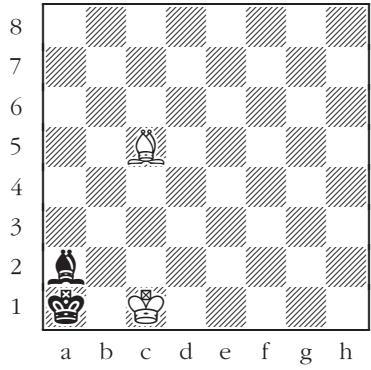

64

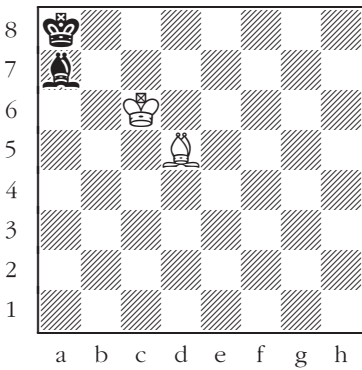

65

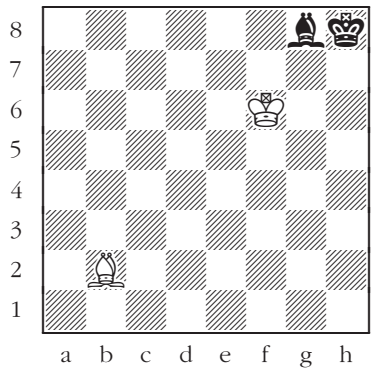

66

# King + bishop vs. king + knight

White to move.

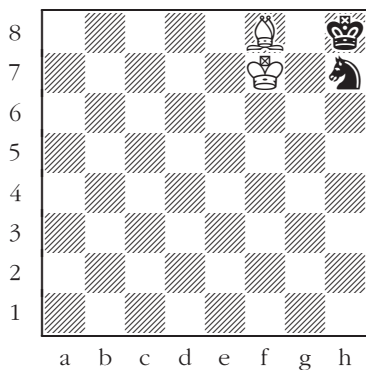

67

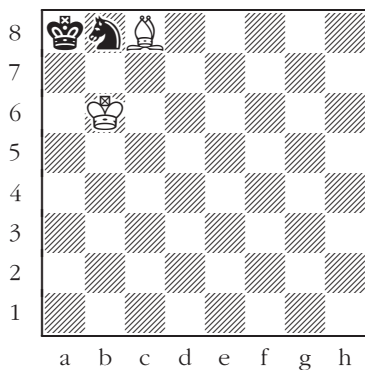

68

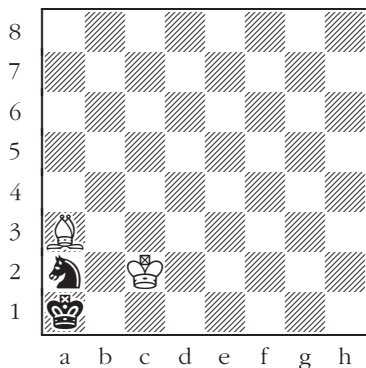

69

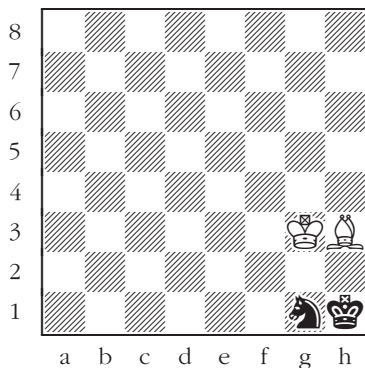

70

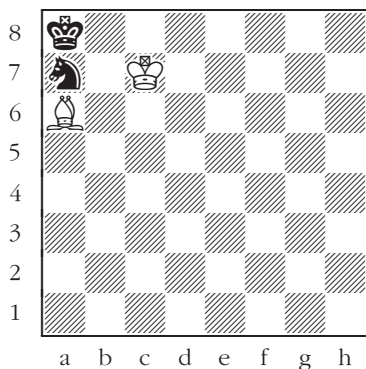

71

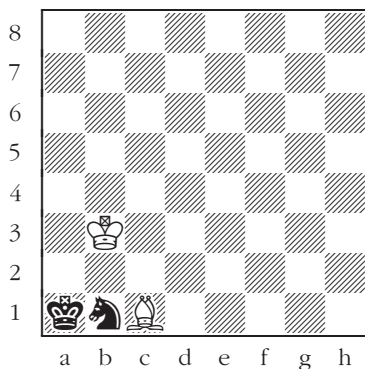

72

# King + bishop vs. king + pawn

White to move.

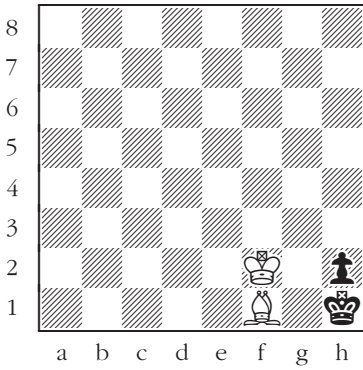

73

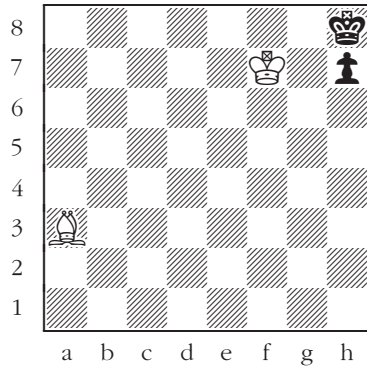

74

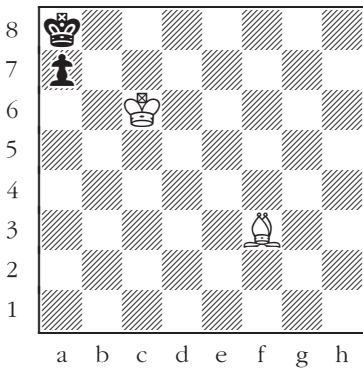

75

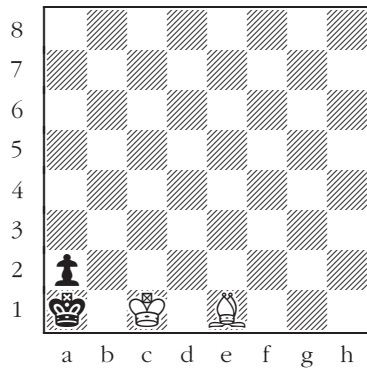

76

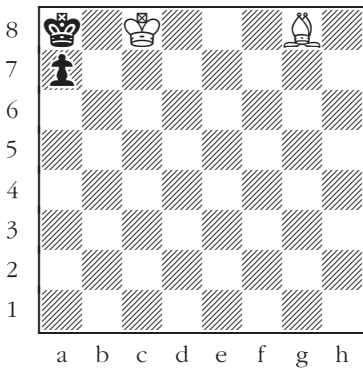

77

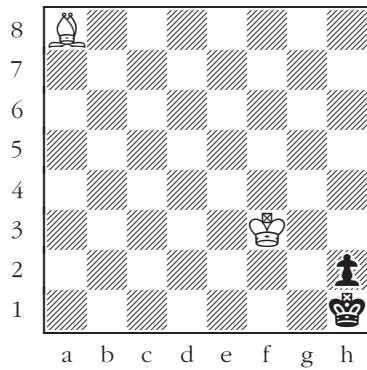

78

# King + queen vs. king + rook

White to move.

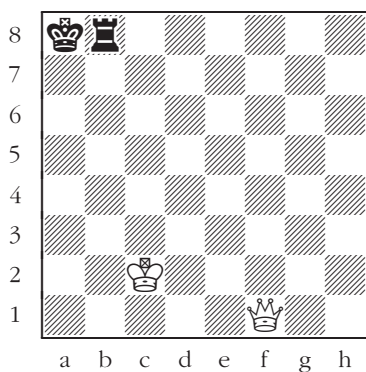

79

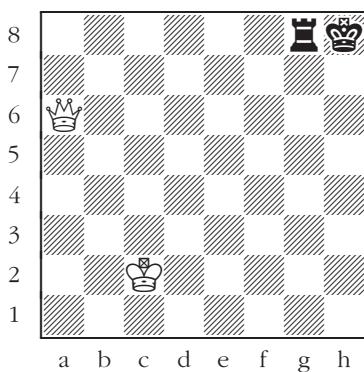

80

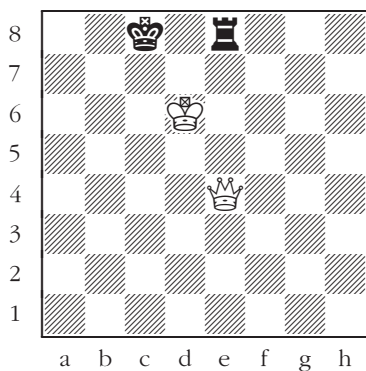

81

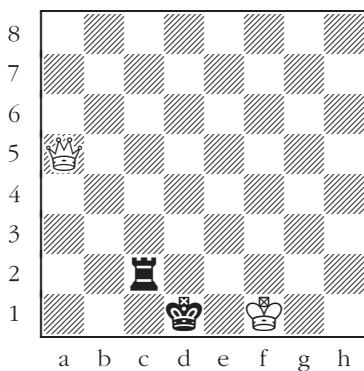

82

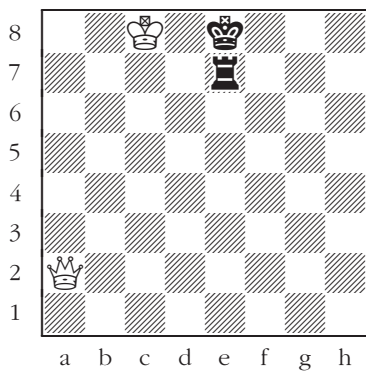

83

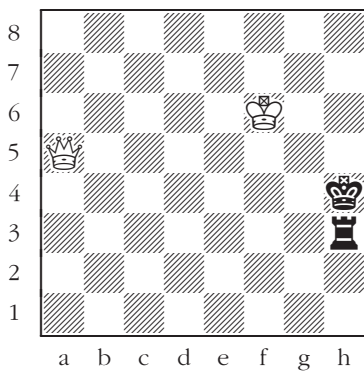

84

# King + queen vs. king + rook

Black to move.

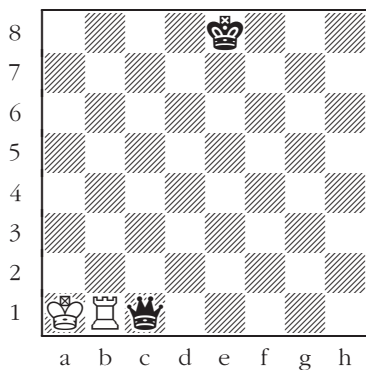

85

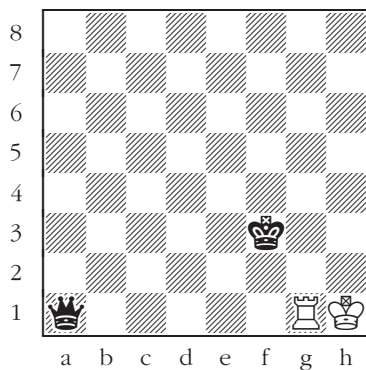

86

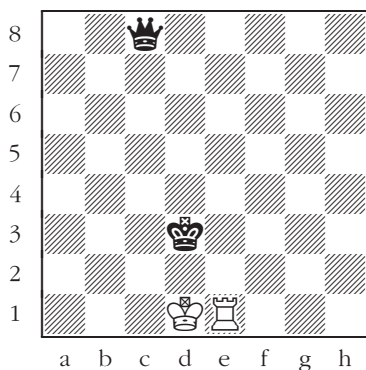

87

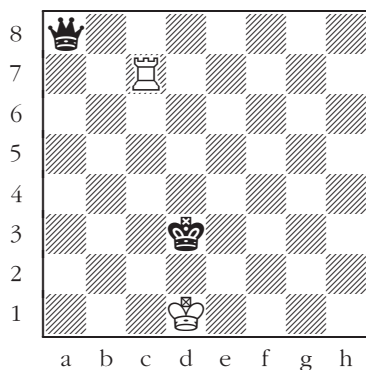

88

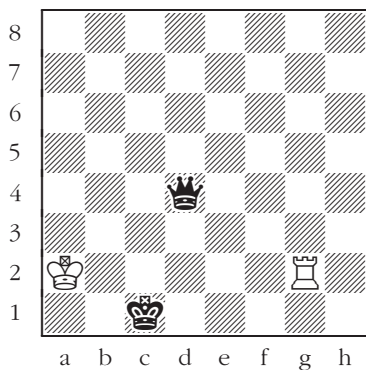

89

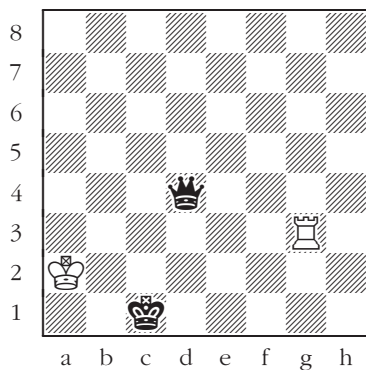

90

# King + queen vs. king + bishop

White to move.

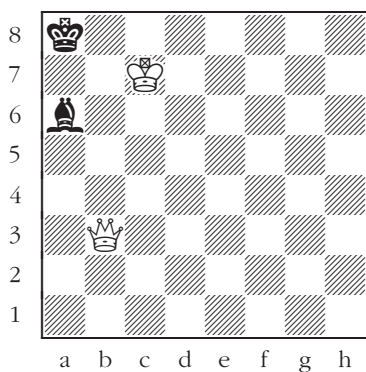

91

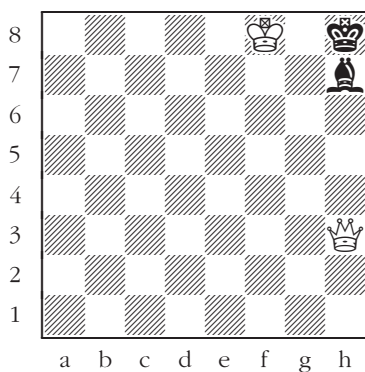

92

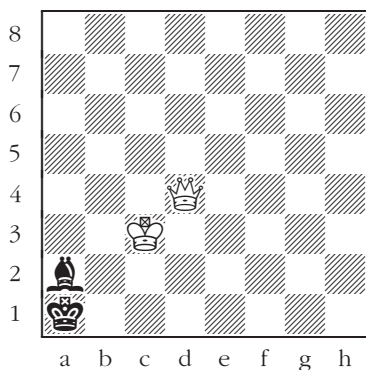

93

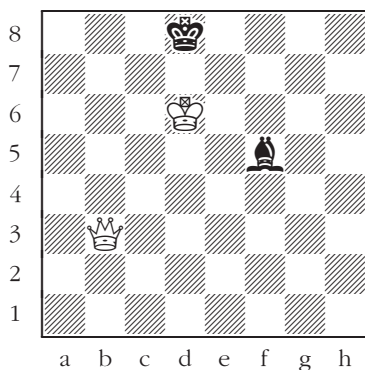

94

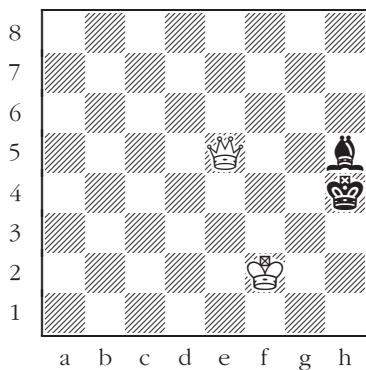

95

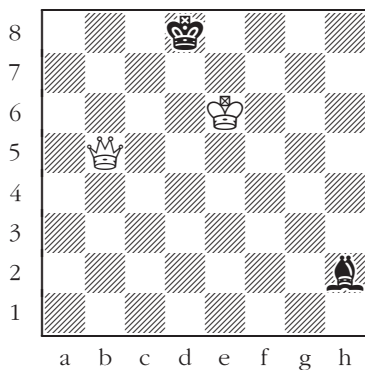

96

# King + queen vs. king + queen

White to move.

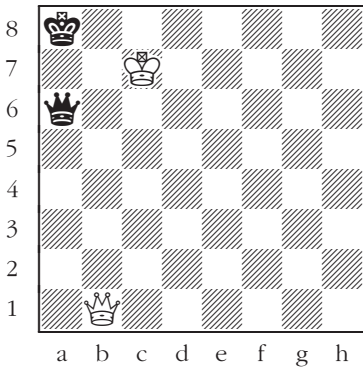

97

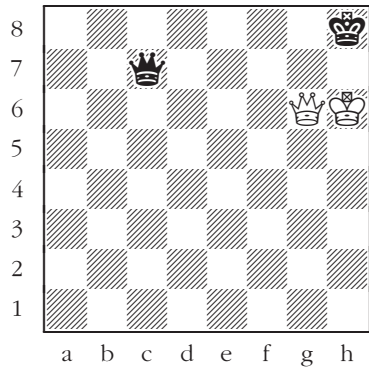

98

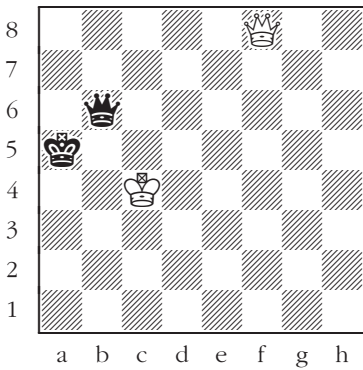

99

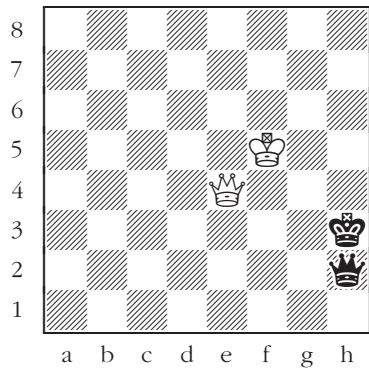

100

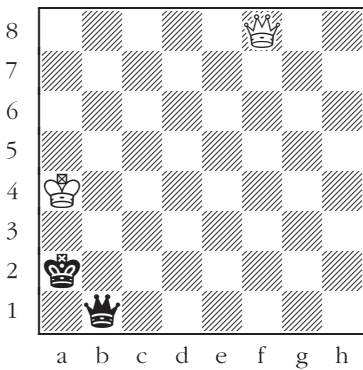

101

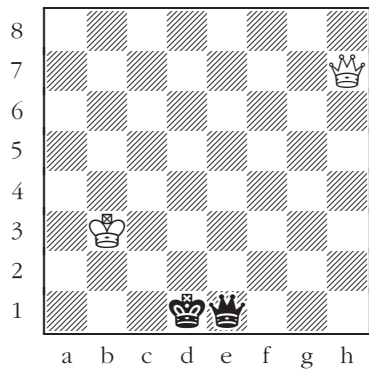

102



# King + queen vs. king + queen

Black to move.

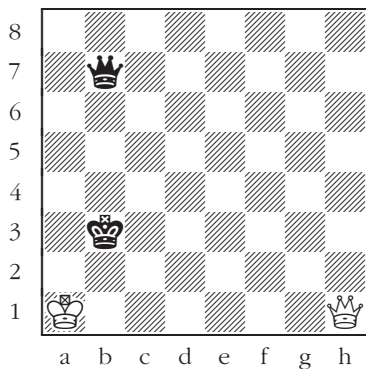

103

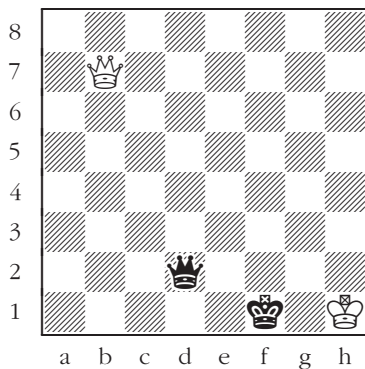

104

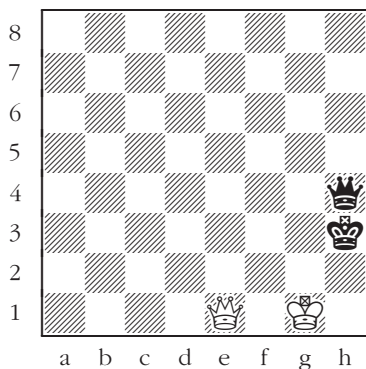

105

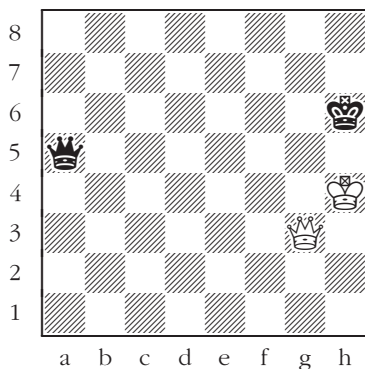

106

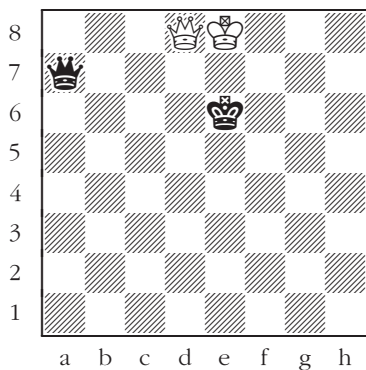

107

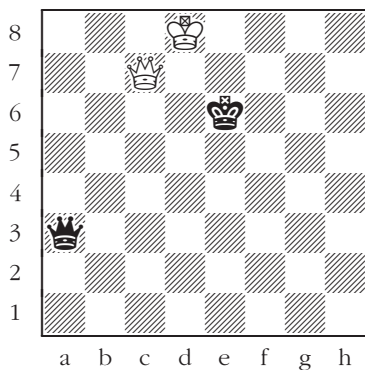

108

# King + queen vs. king + knight

White to move.

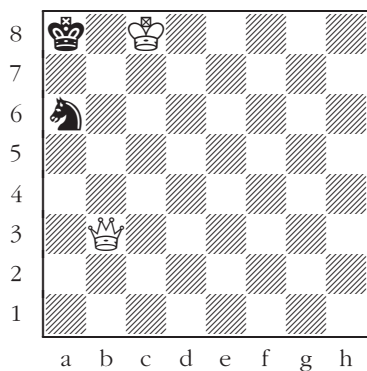

109

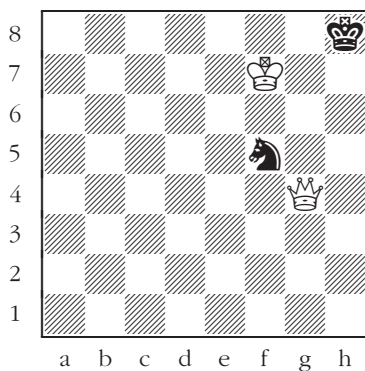

110

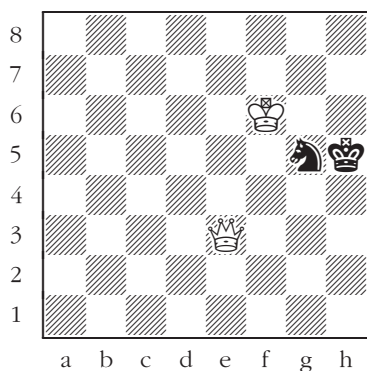

111

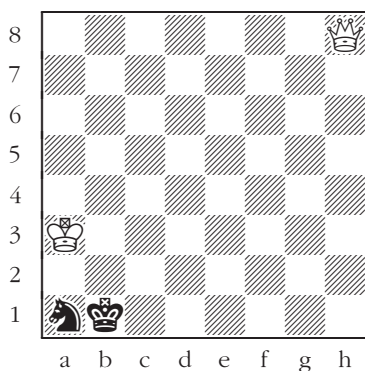

112

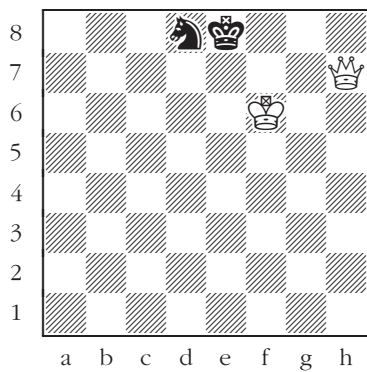

113

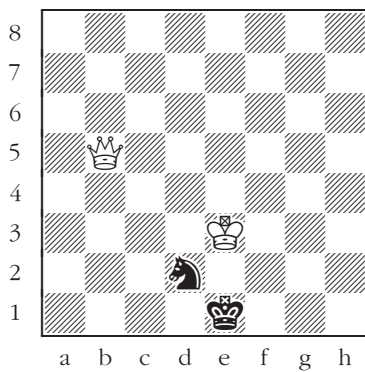

114

# King + queen vs. king + pawn

White to move.

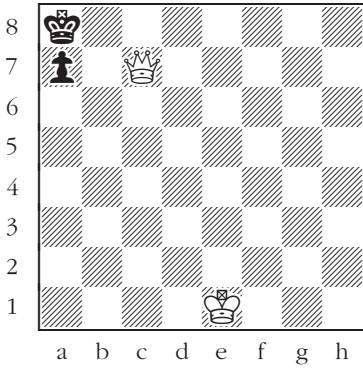

115

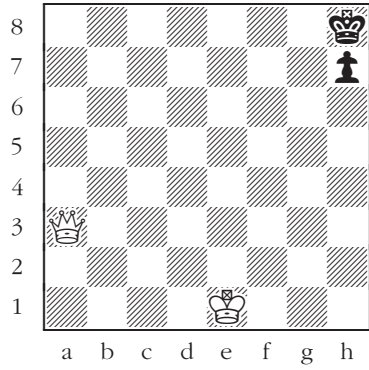

116

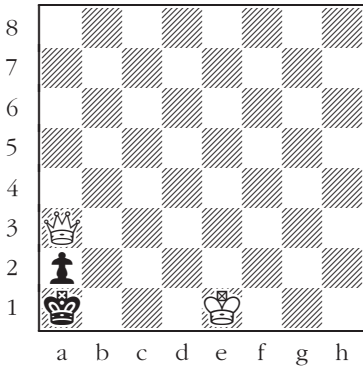

117

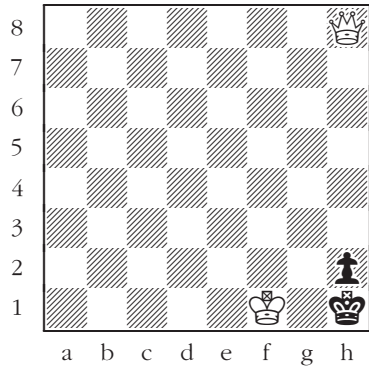

118

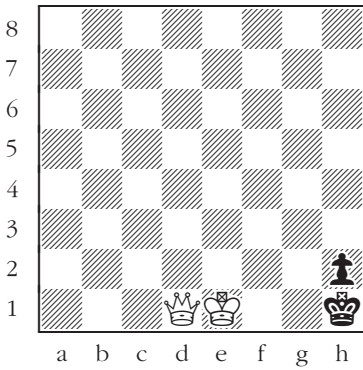

119

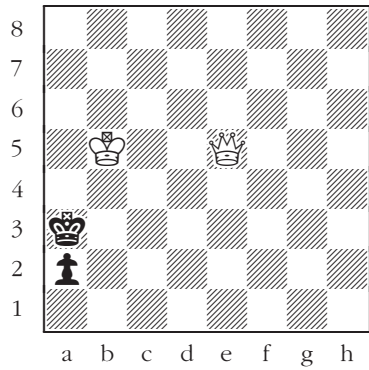

120

# King + queen vs. king + pawn

Black to move.

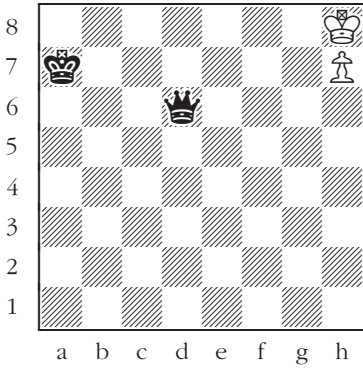

121

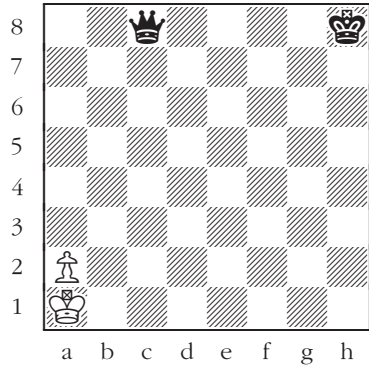

122

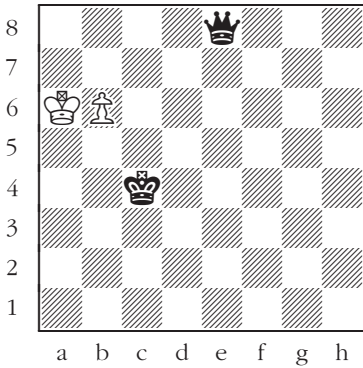

123

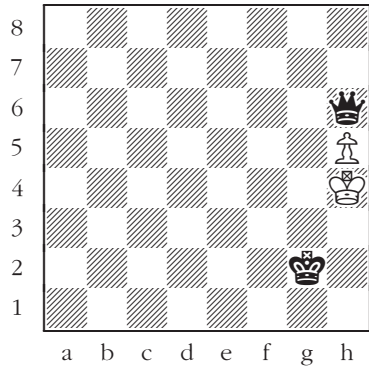

124

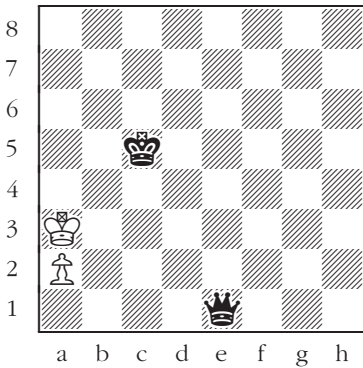

125

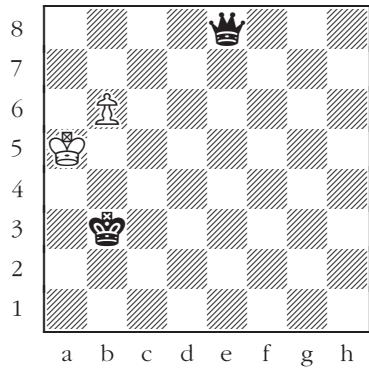

126

# King + knight vs. king + rook

## King + knight vs. king + bishop

White to move.

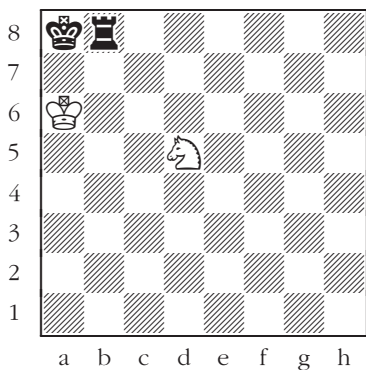

127

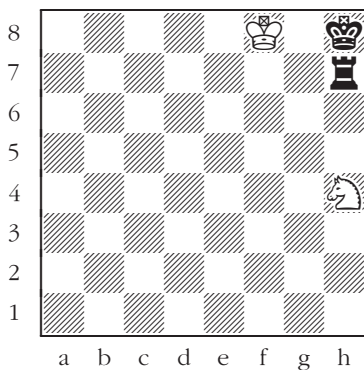

128

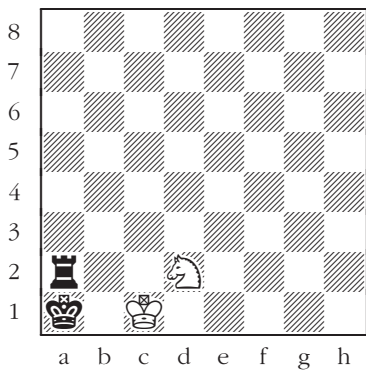

129

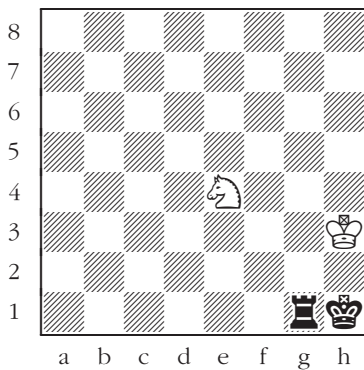

130

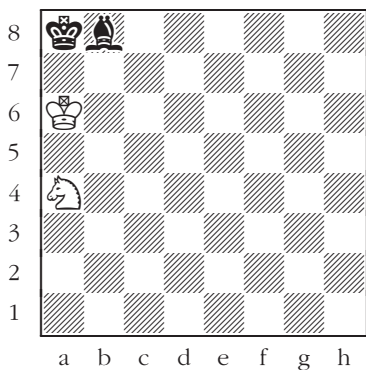

131

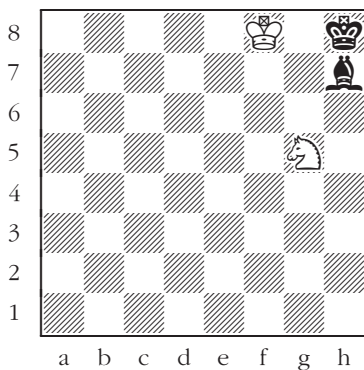

132

# King + knight vs. king + bishop

# King + knight vs. king + knight

White to move.

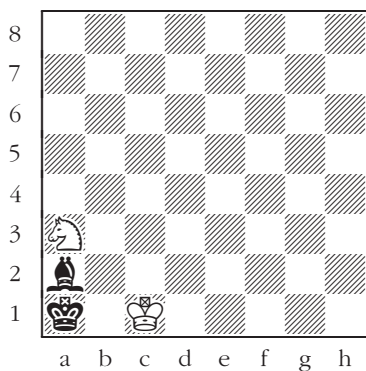

133

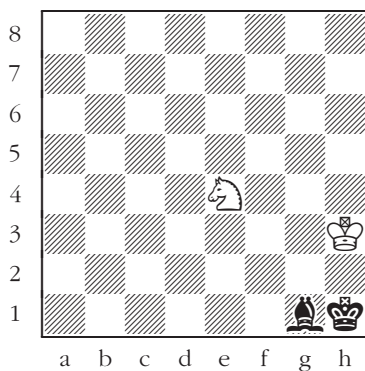

134

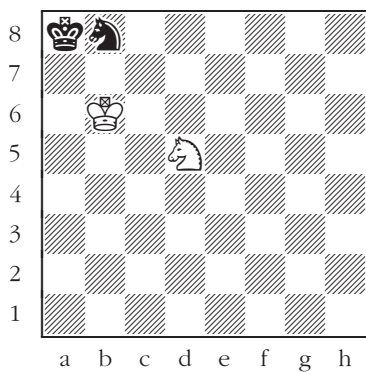

135

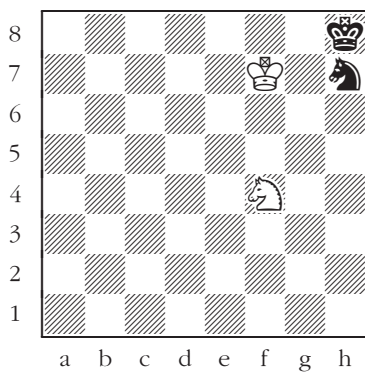

136

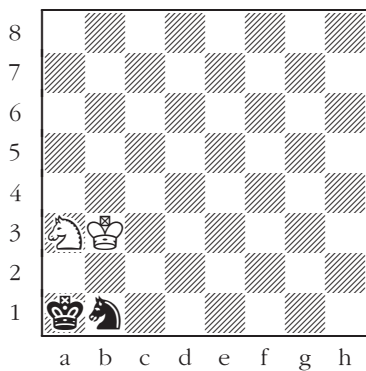

137

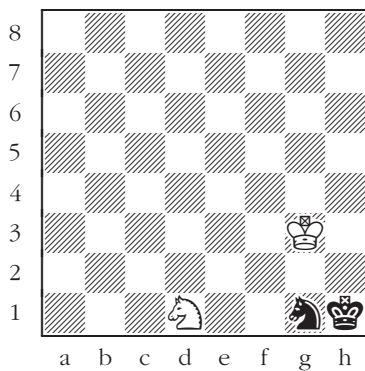

138

# King + knight vs. king + pawn

Black to move.

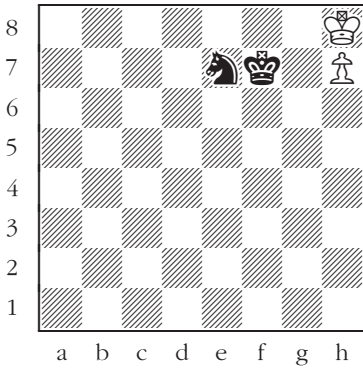

139

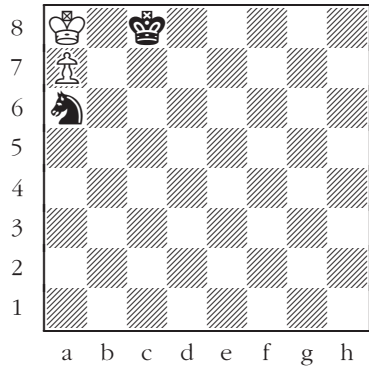

140

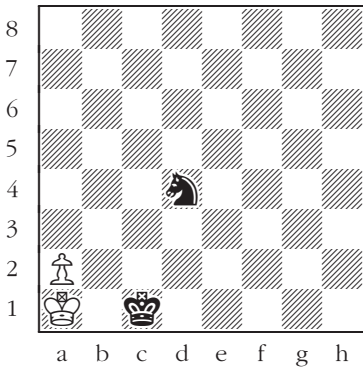

141

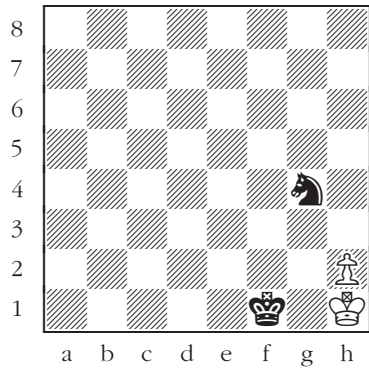

142

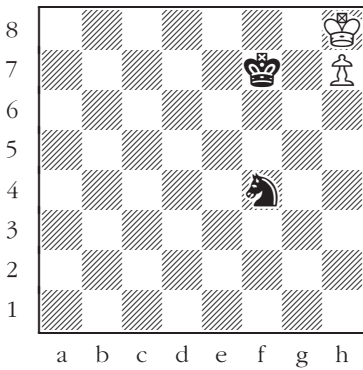

143

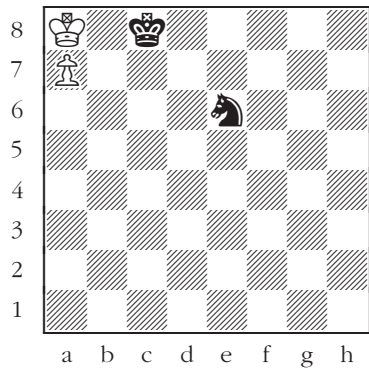

144

# King + pawn vs. king + rook

White to move.

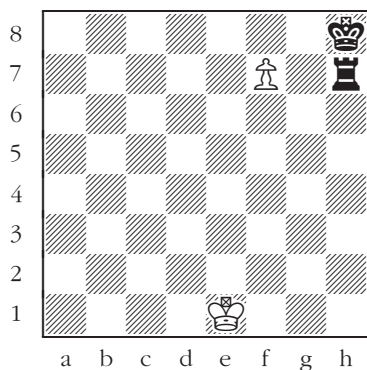

145

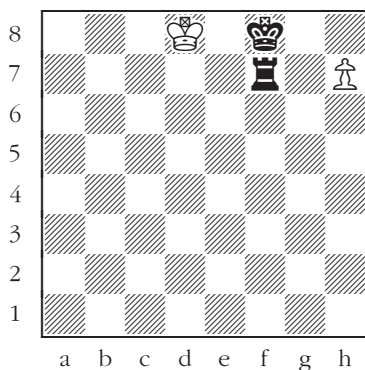

146

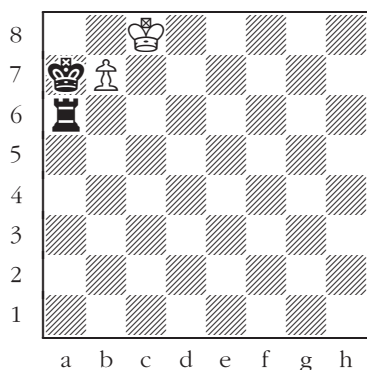

147

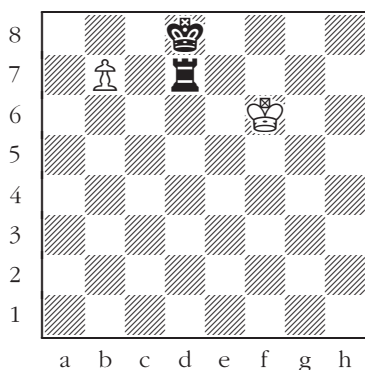

148

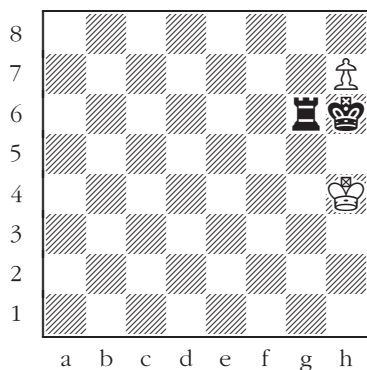

149

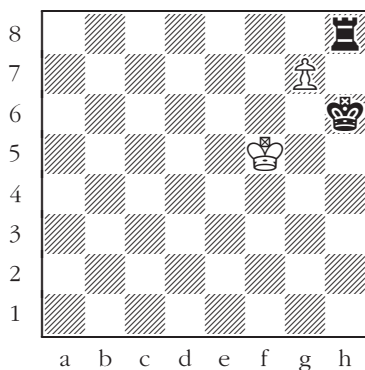

150



# King + pawn vs. king + bishop

White to move.

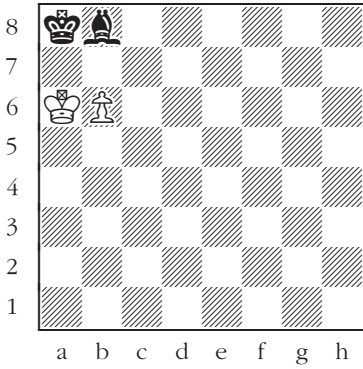

151

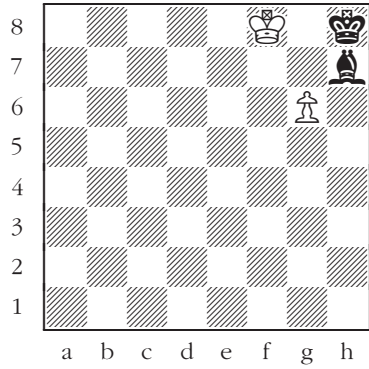

152

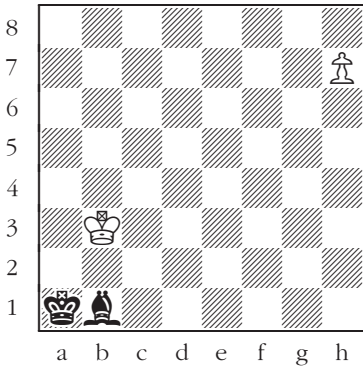

153

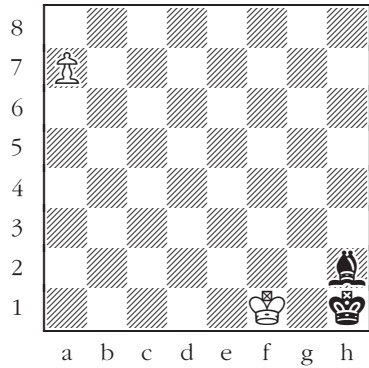

154

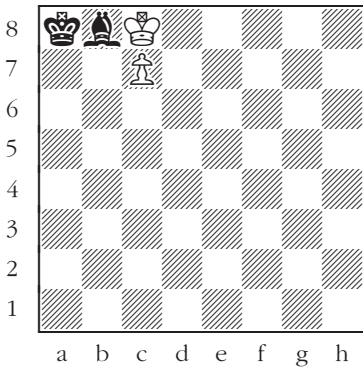

155

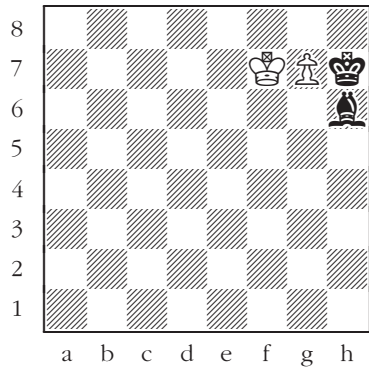

156

# King + pawn vs. king + queen

Black to move.

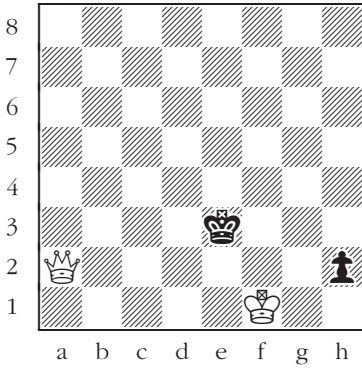

157

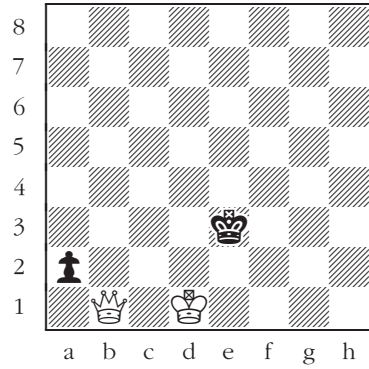

158

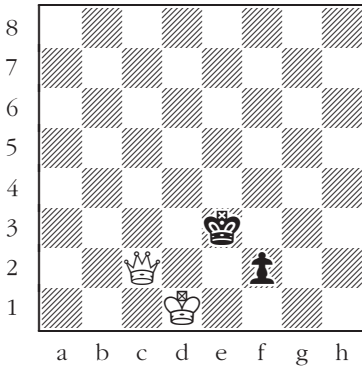

159

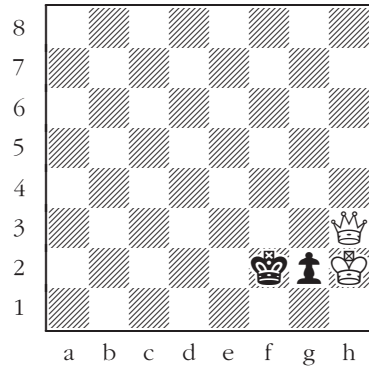

160

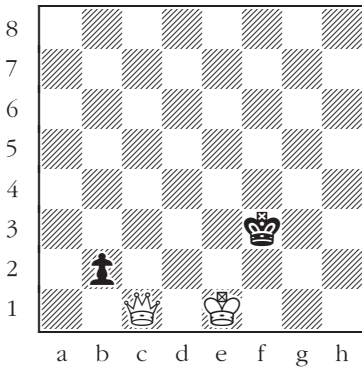

161

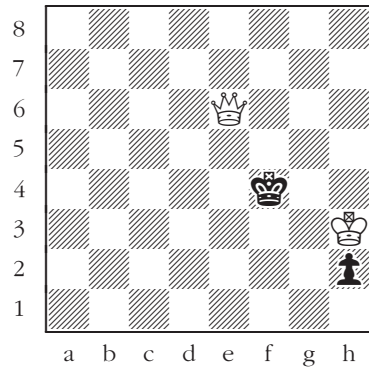

162

# King + pawn vs. king + knight

White to move.

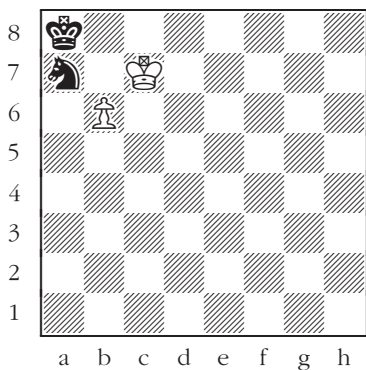

163

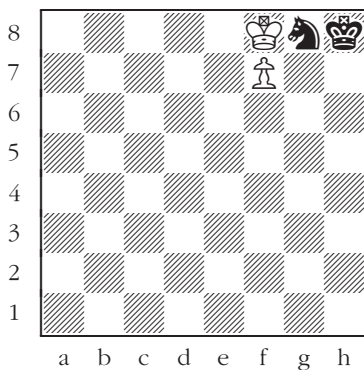

164

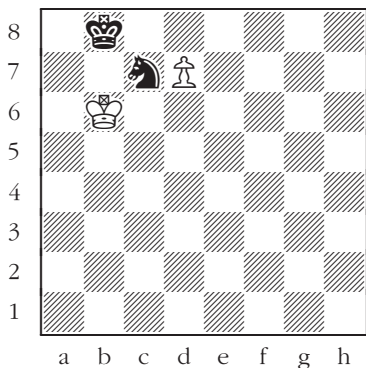

165

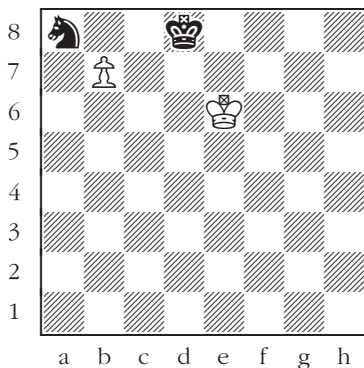

166

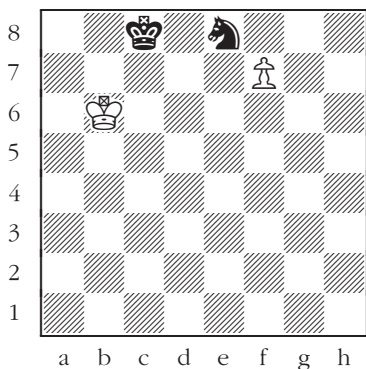

167

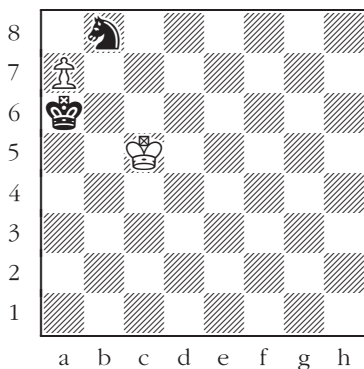

168

# King + pawn vs. king + pawn

White to move.

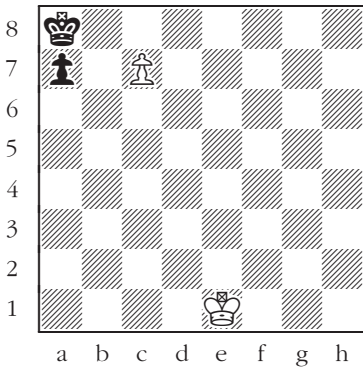

169

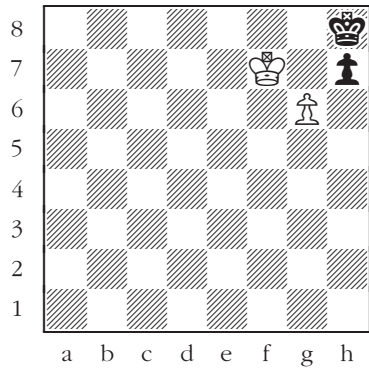

170

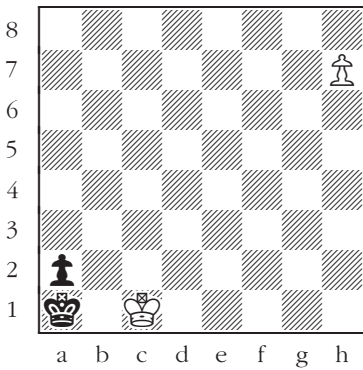

171

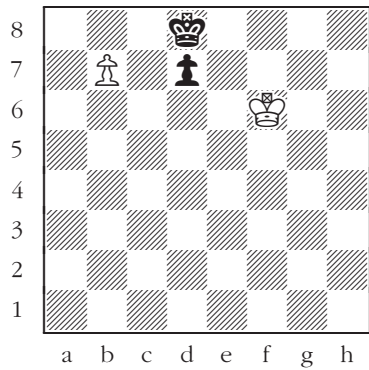

172

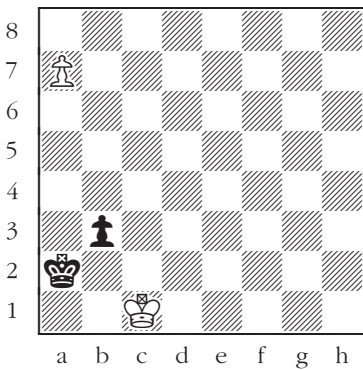

173

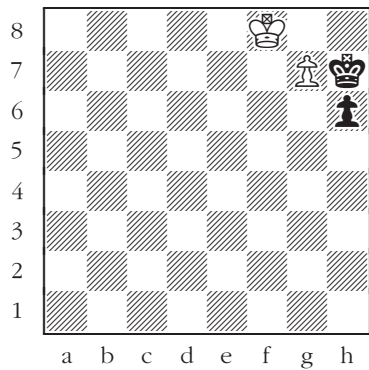

174

# King + two rooks vs. king

White to move.

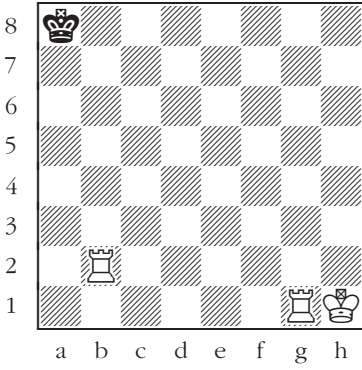

175

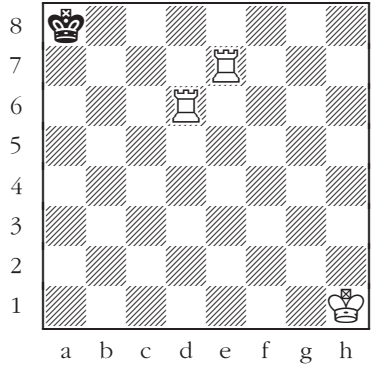

176

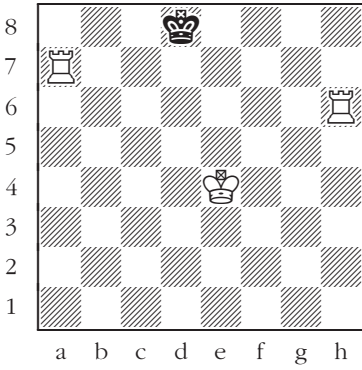

177

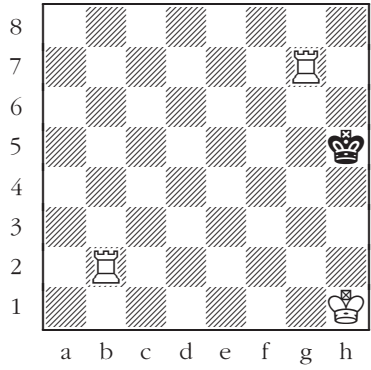

178

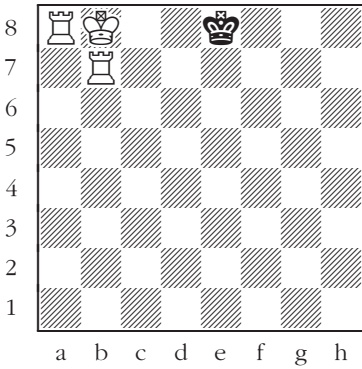

179

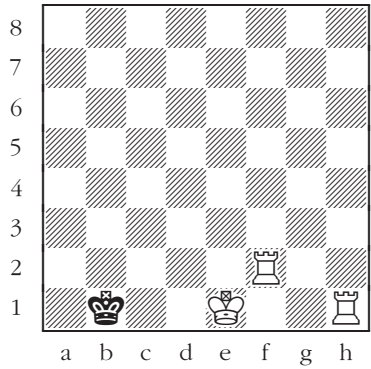

180

# King + two rooks vs. king

Black to move.

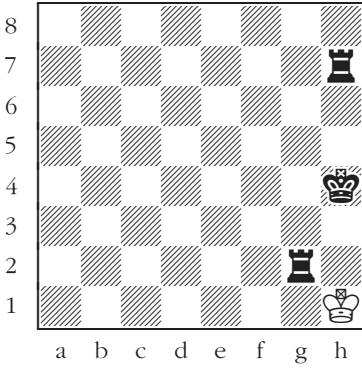

181

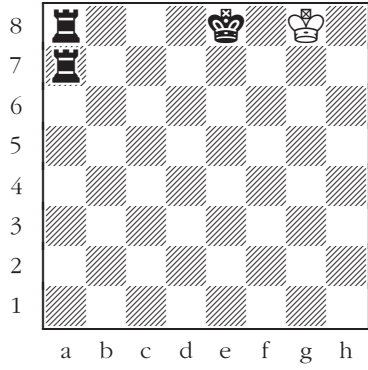

182

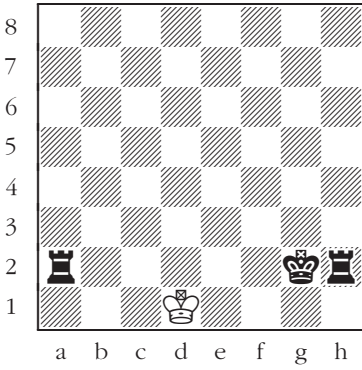

183

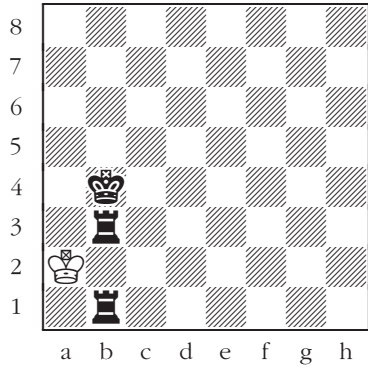

184

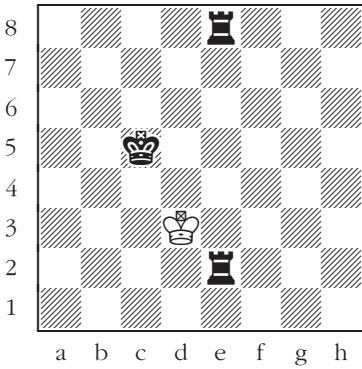

185

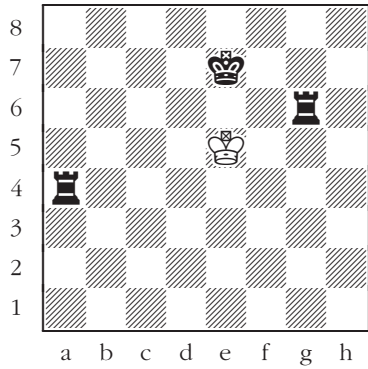

186

# King + two bishops vs. king

White to move.

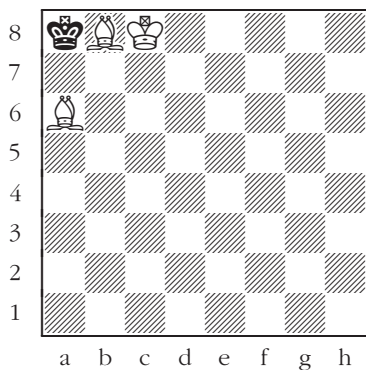

187

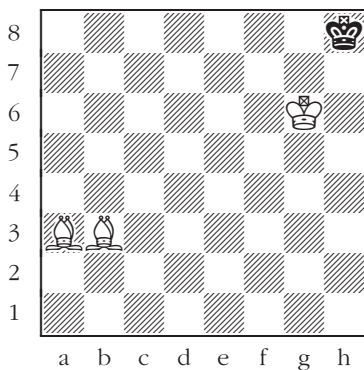

188

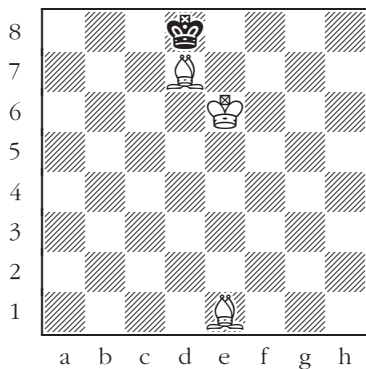

189

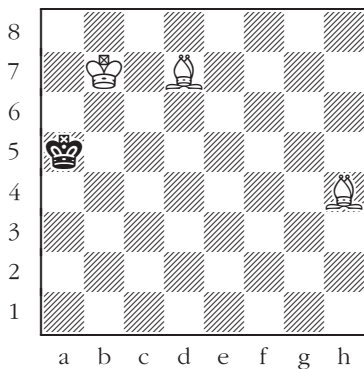

190

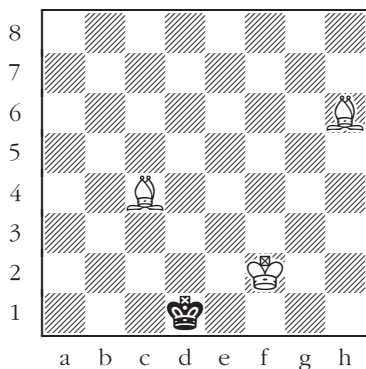

191

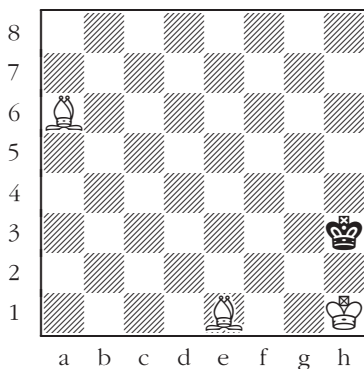

192

# King + two queens vs. king

White to move.

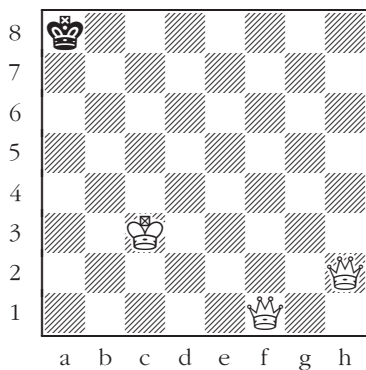

193

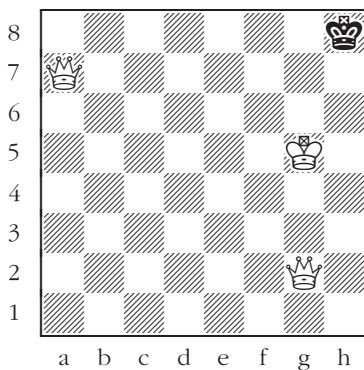

194

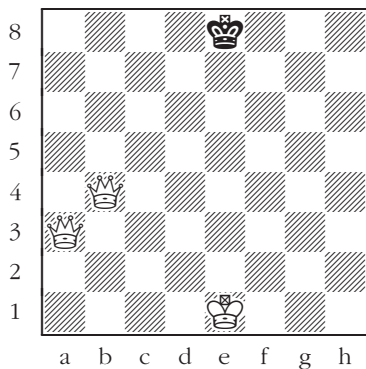

195

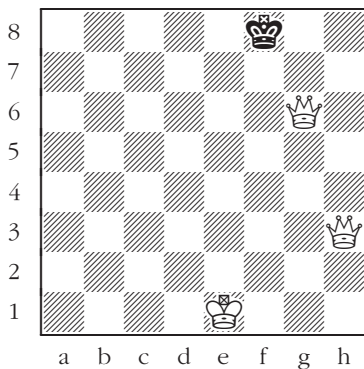

196

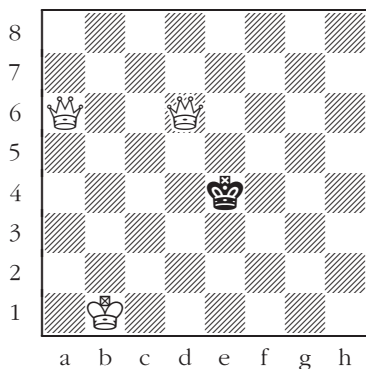

197

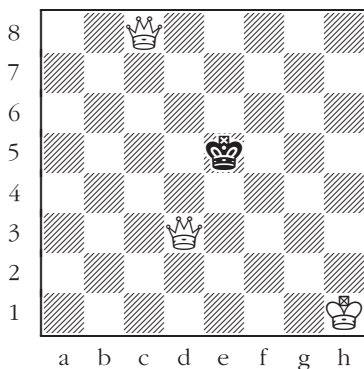

198



# King + two knights vs. king

White to move.

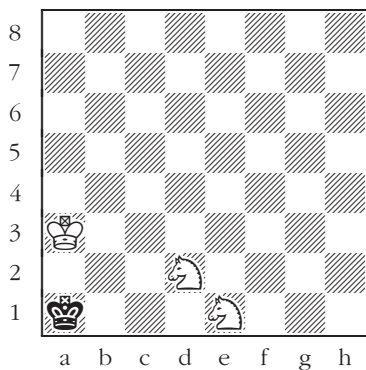

199

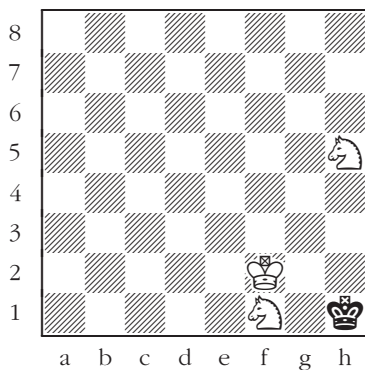

200

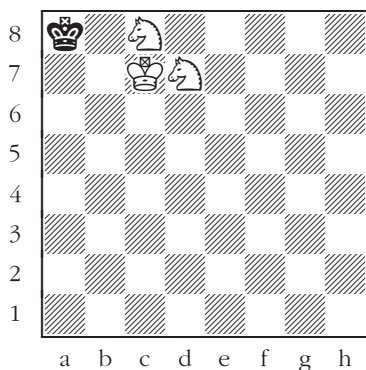

201

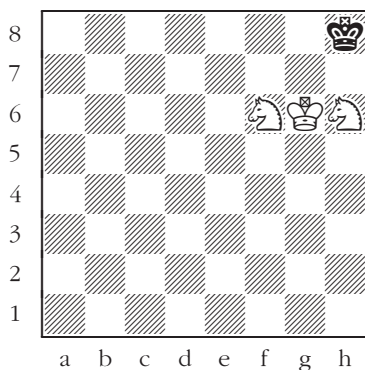

202

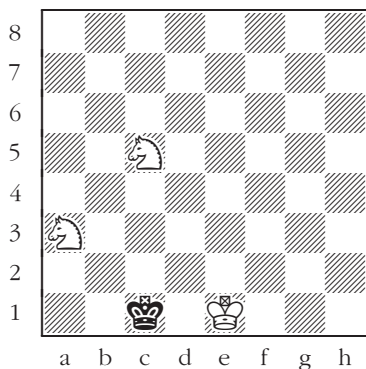

203

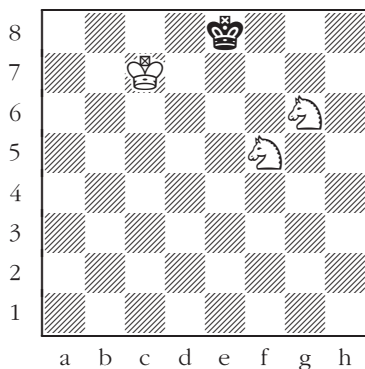

204

# King + two pawns vs. king

White to move.

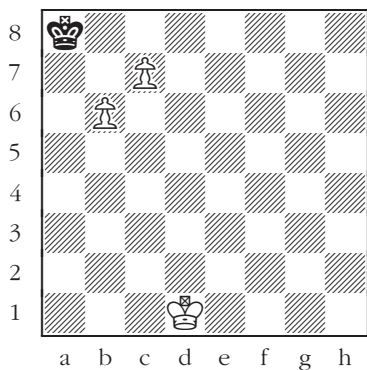

205

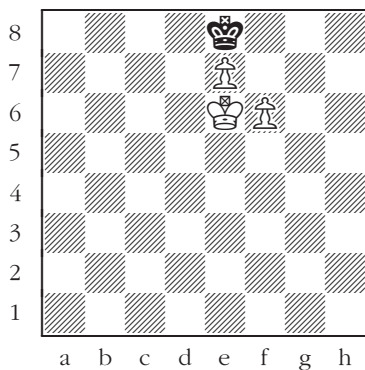

206

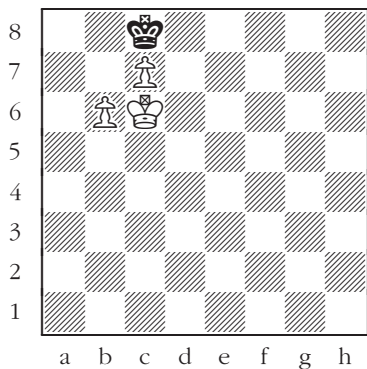

207

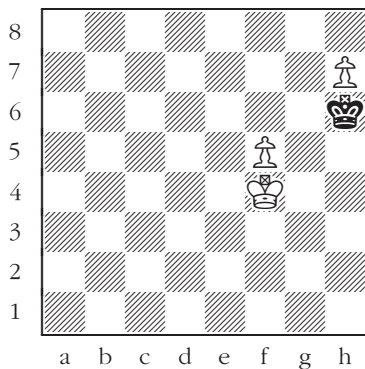

208

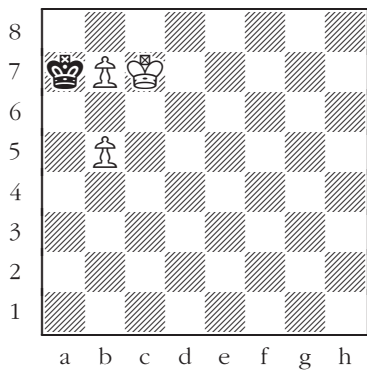

209

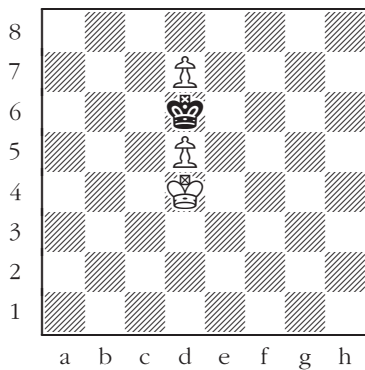

210

# King + two pawns vs. king

Black to move.

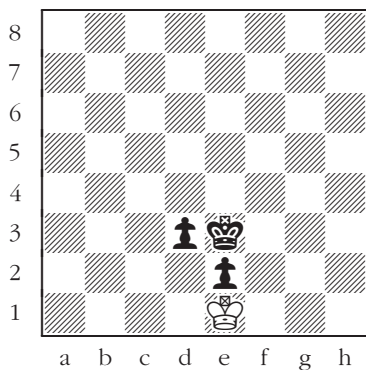

211

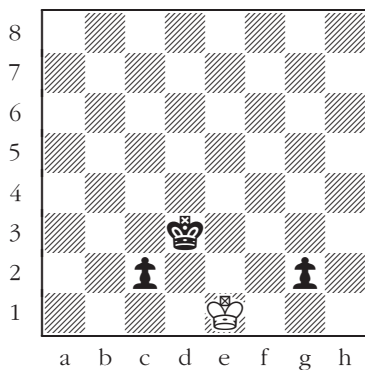

212

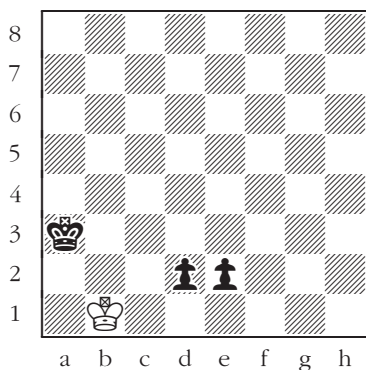

213

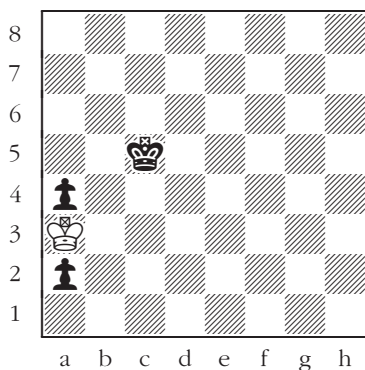

214

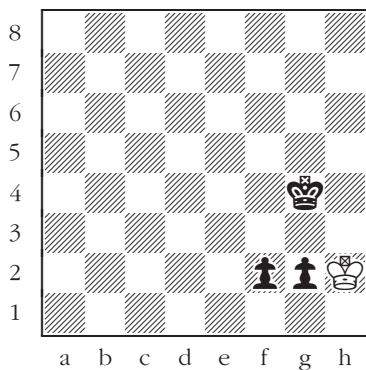

215

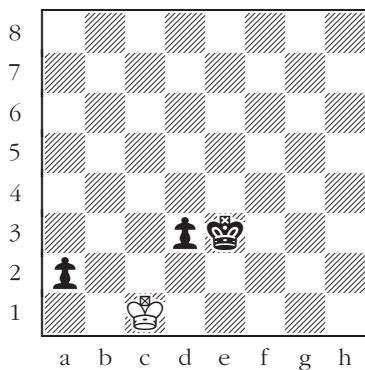

216

# King + rook + bishop vs. king

White to move.

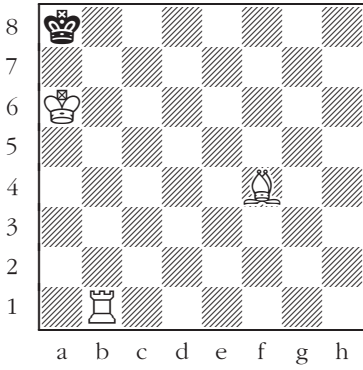

217

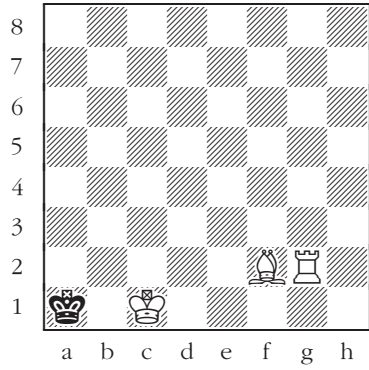

218

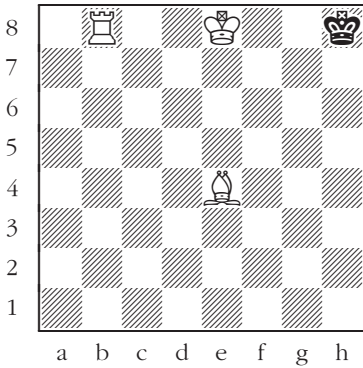

219

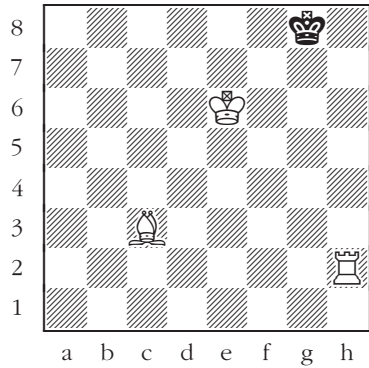

220

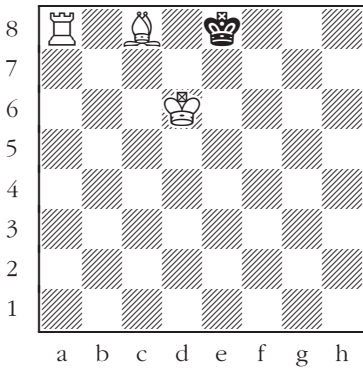

221

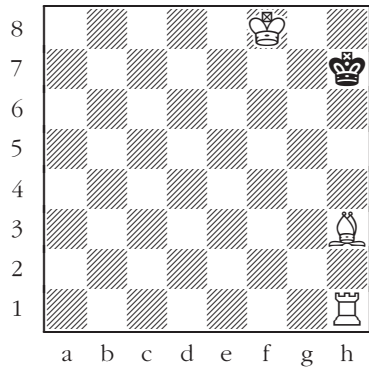

222

# King + queen + rook vs. king

White to move.

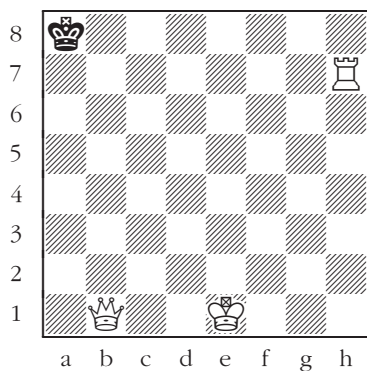

223

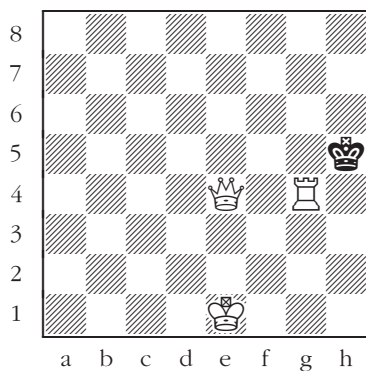

224

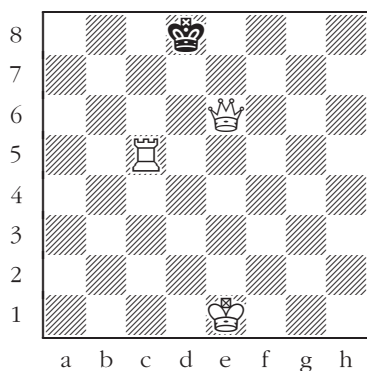

225

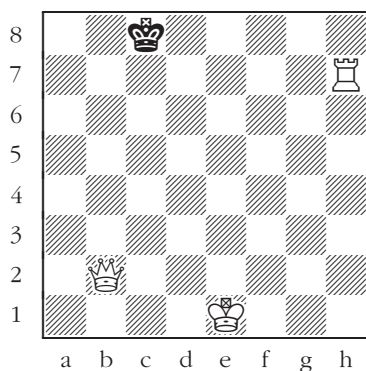

226

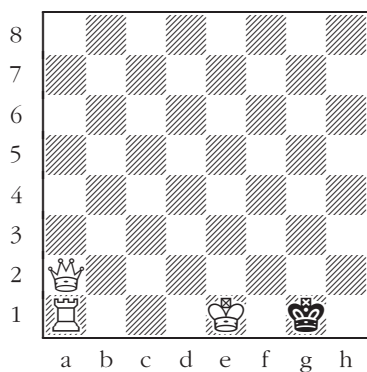

227

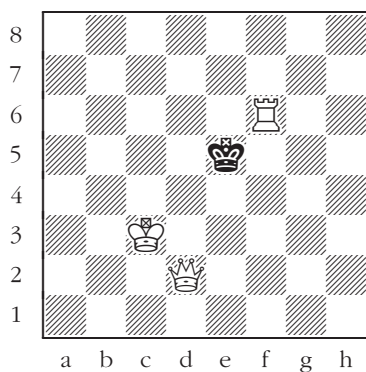

228

# King + rook + queen vs. king

Black to move.

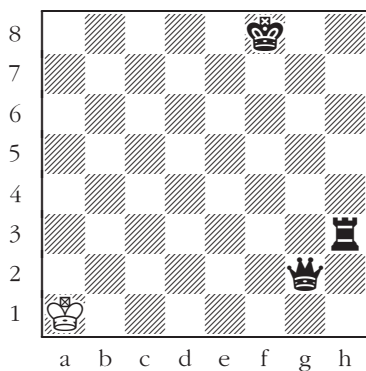

229

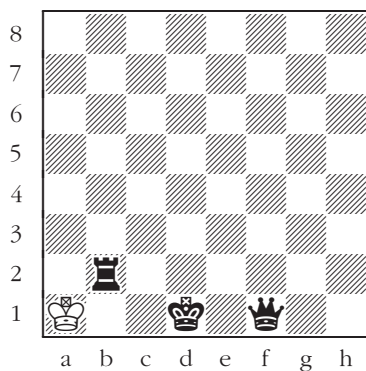

230

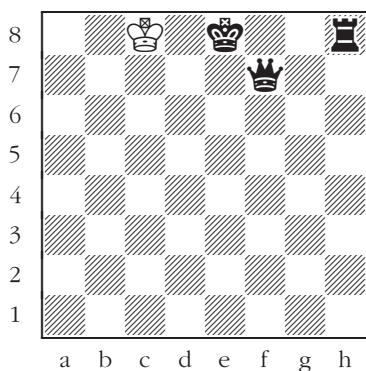

231

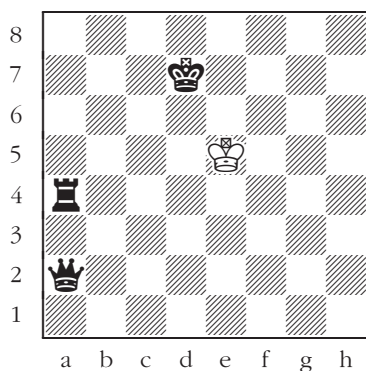

232

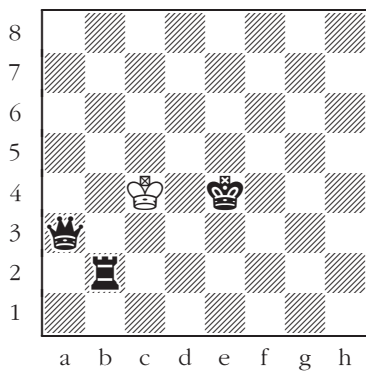

233

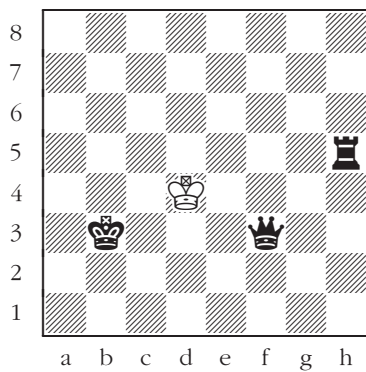

234

# King + rook + knight vs. king

White to move.

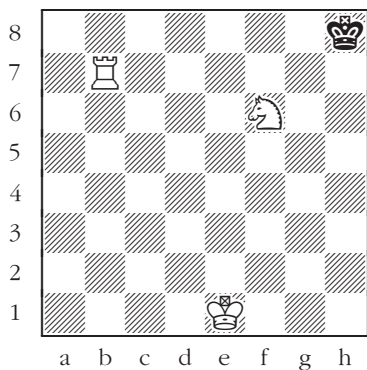

235

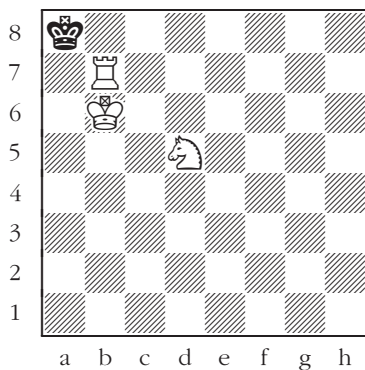

236

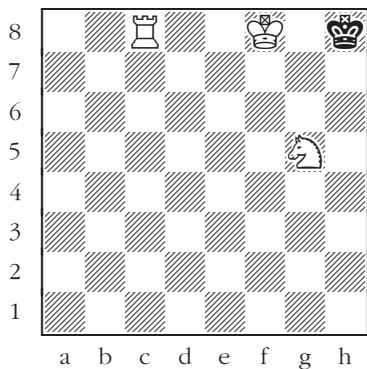

237

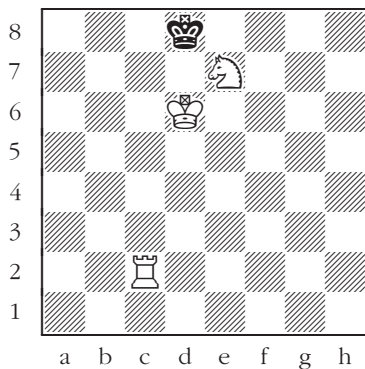

238

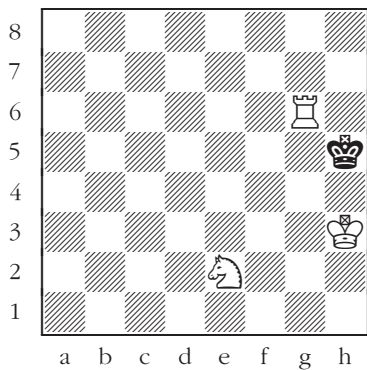

239

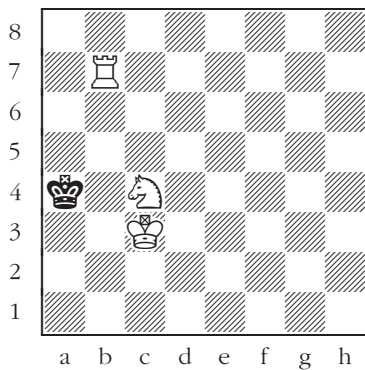

240

# King + rook + pawn vs. king

White to move.

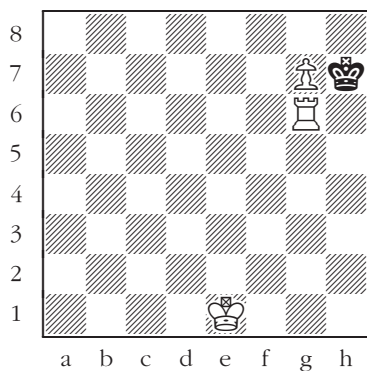

241

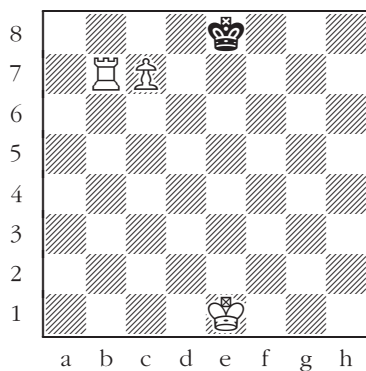

242

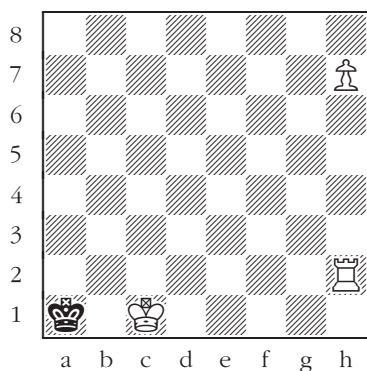

243

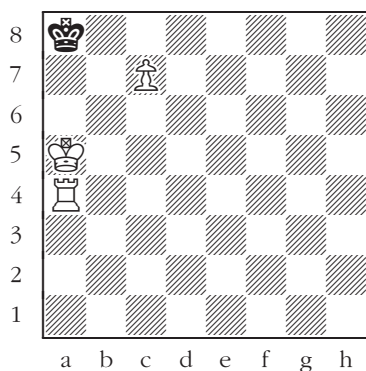

244

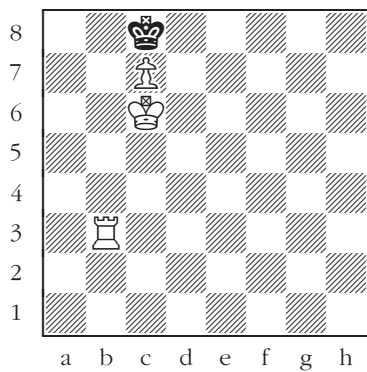

245

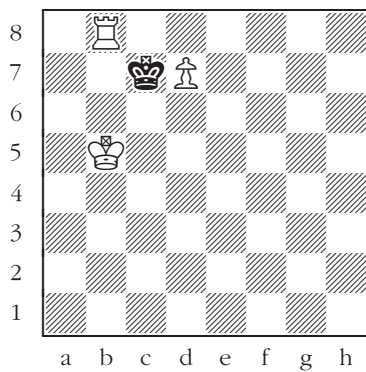

246



# King + bishop + queen vs. king

White to move.

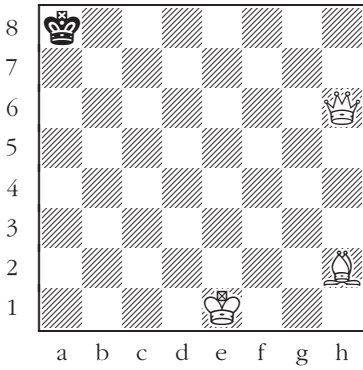

247

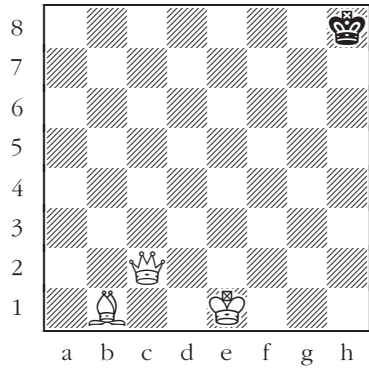

248

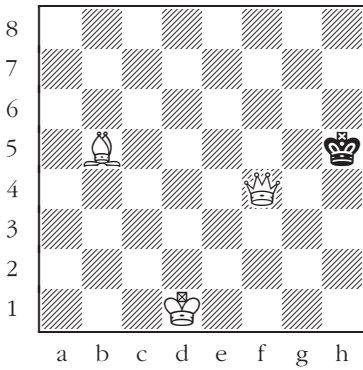

249

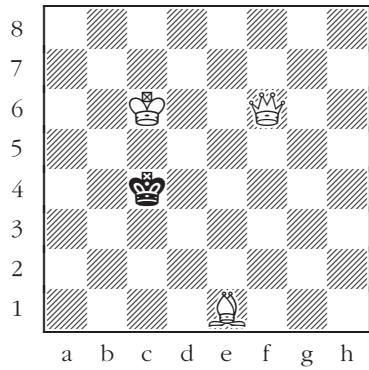

250

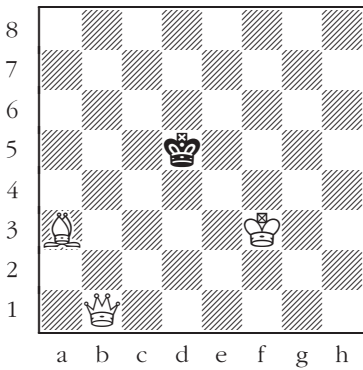

251

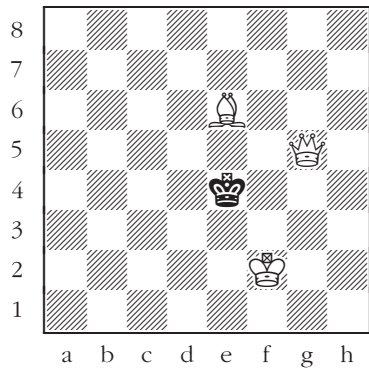

252

# King + bishop + knight vs. king

White to move.

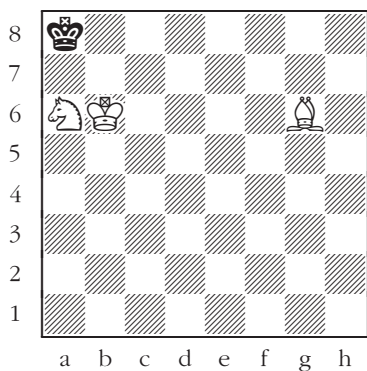

253

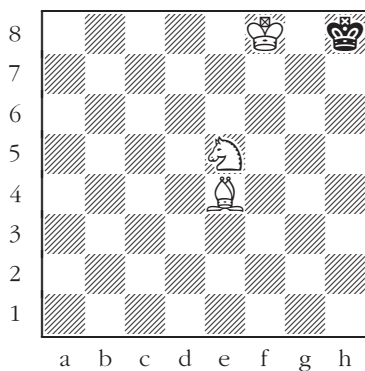

254

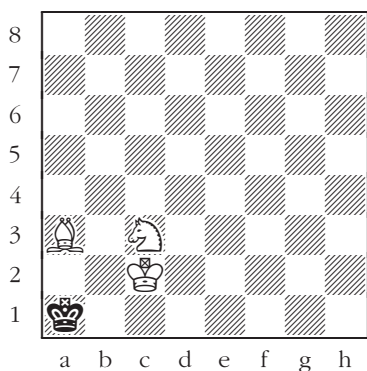

255

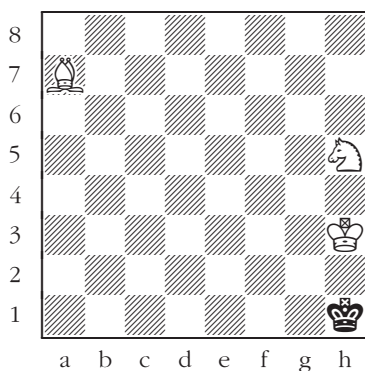

256

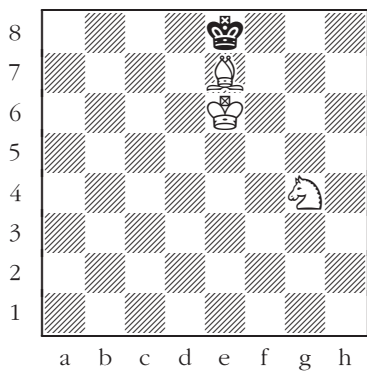

257

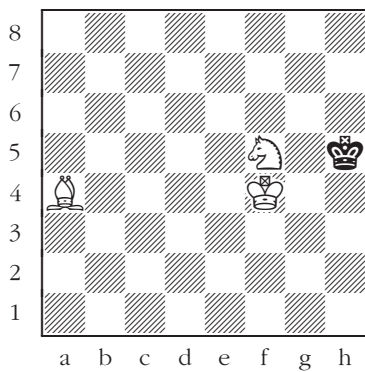

258

# King + bishop + pawn vs. king

Black to move.

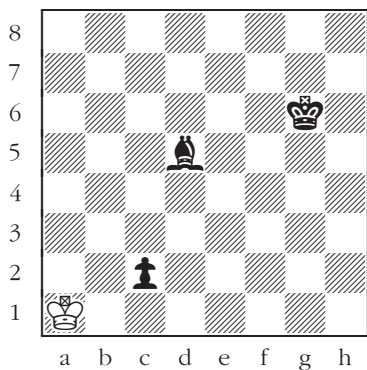

259

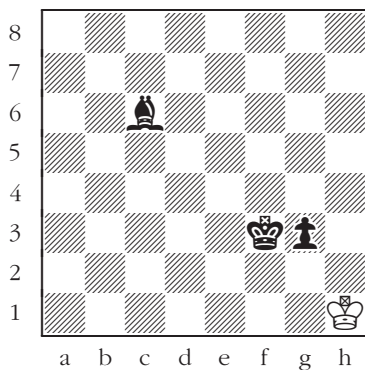

260

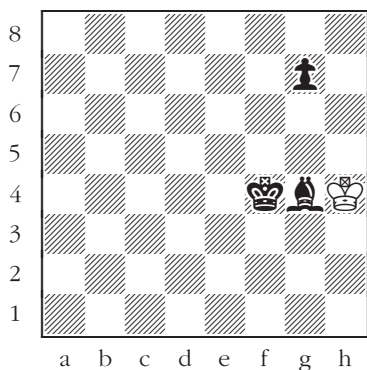

261

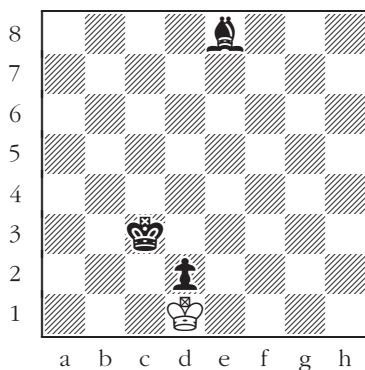

262

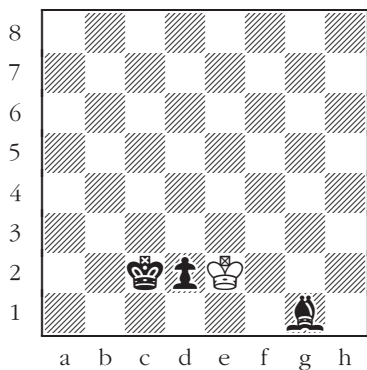

263

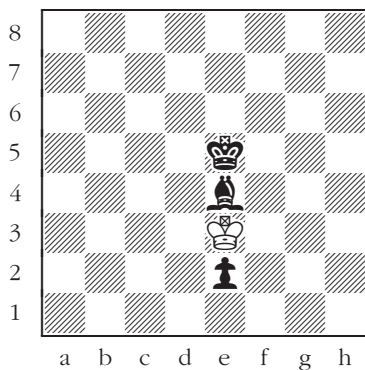

264

# King + queen + knight vs. king

White to move.

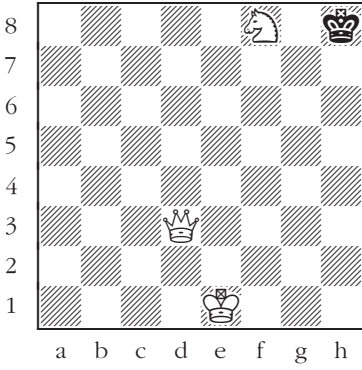

265

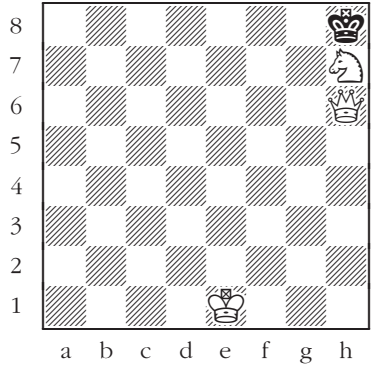

266

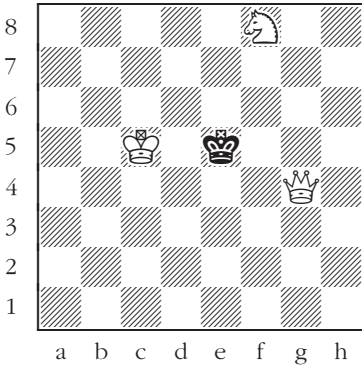

267

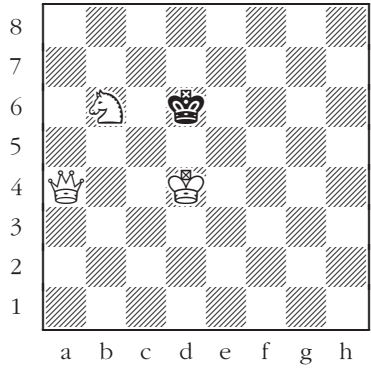

268

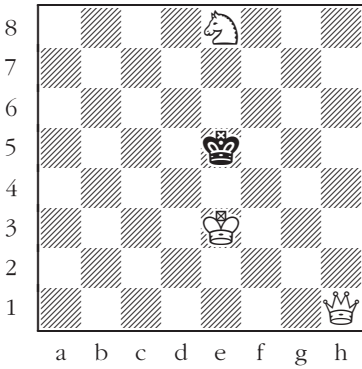

269

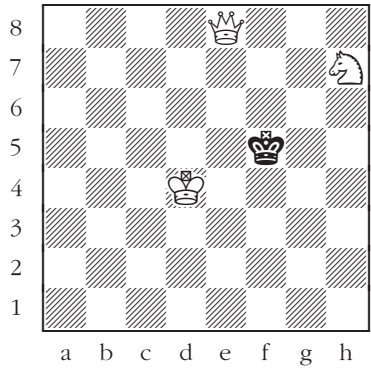

270

# King + queen + pawn vs. king

White to move.

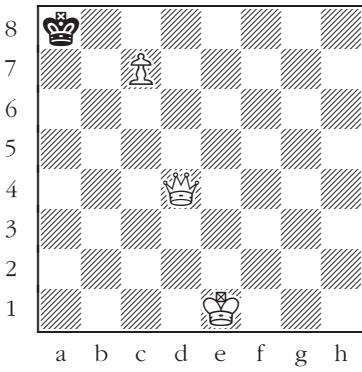

271

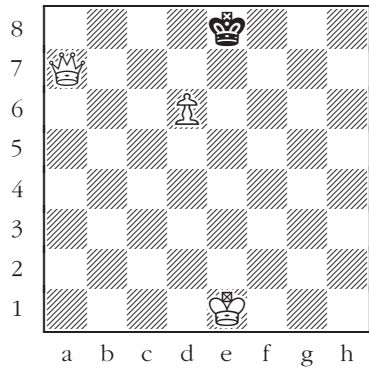

272

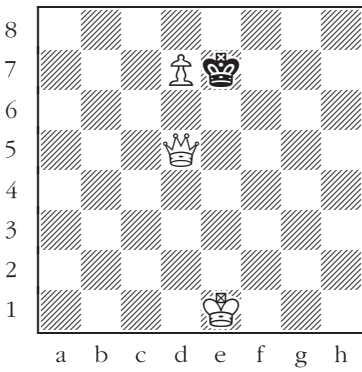

273

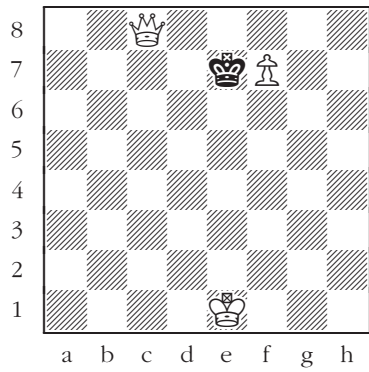

274

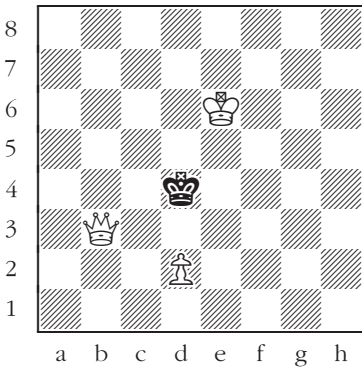

275

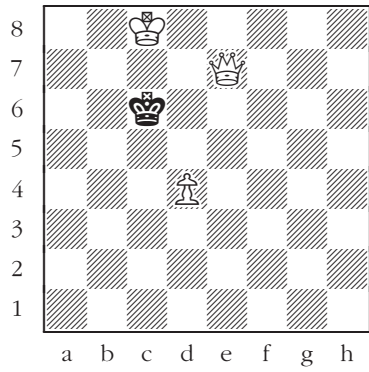

276

# King + knight + pawn vs. king

White to move.

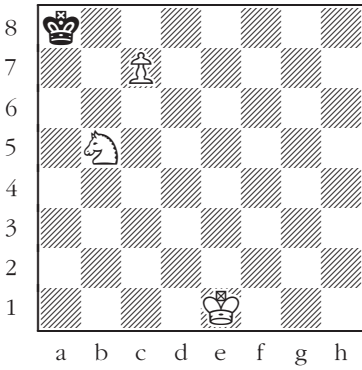

277

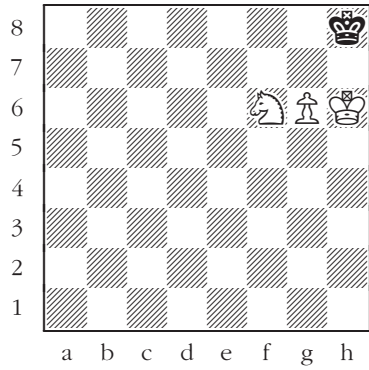

278

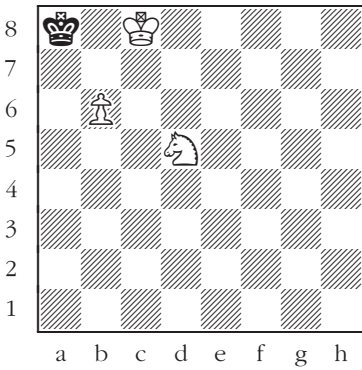

279

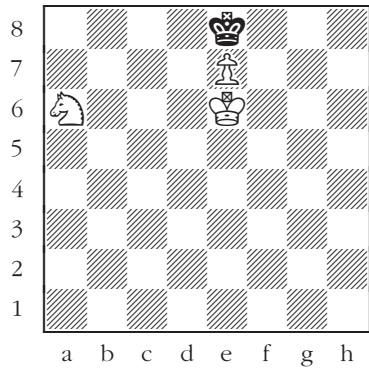

280

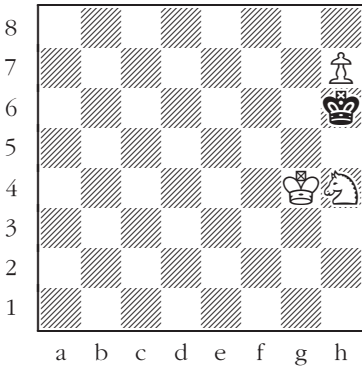

281

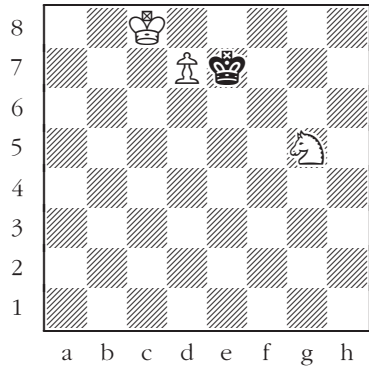

282

# Positions with Five Pieces

## King + rook vs. king + two rooks

Black to move.

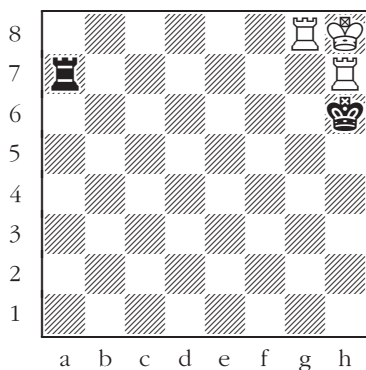

283

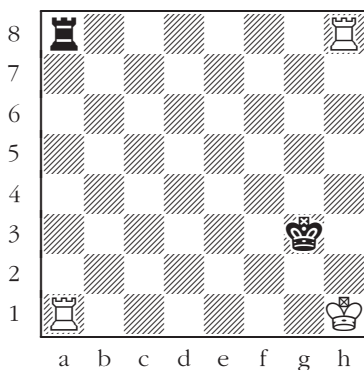

284

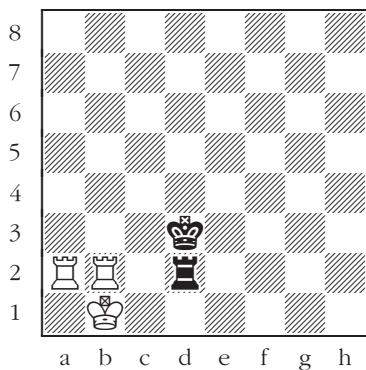

285

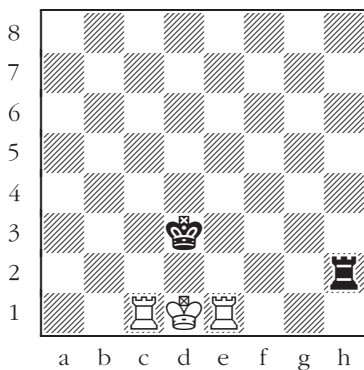

286

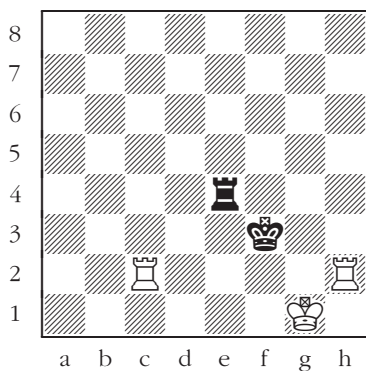

287

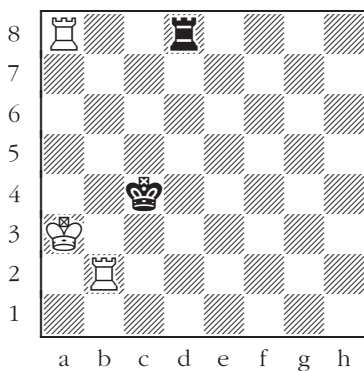

288

# King + rook vs. king + two knights

# King + rook vs. king + two pawns

White to move.

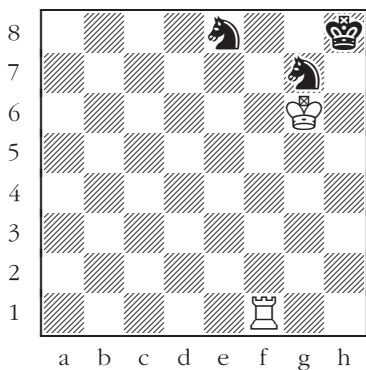

289

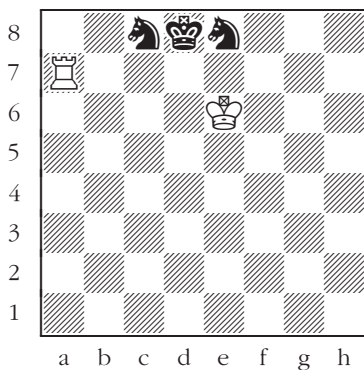

290

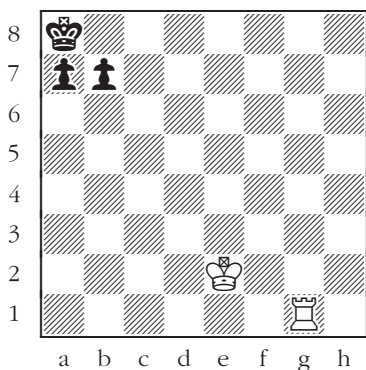

291

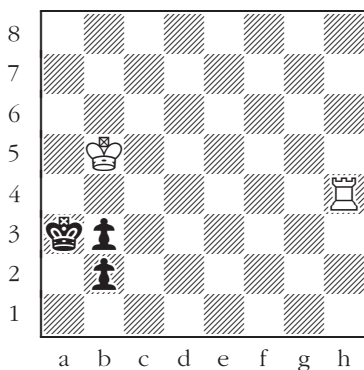

292

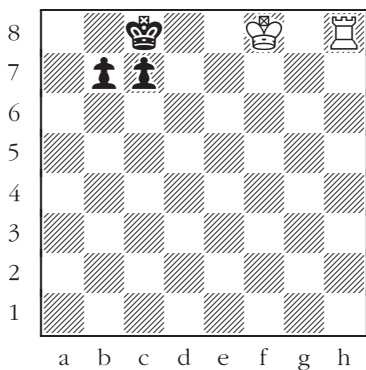

293

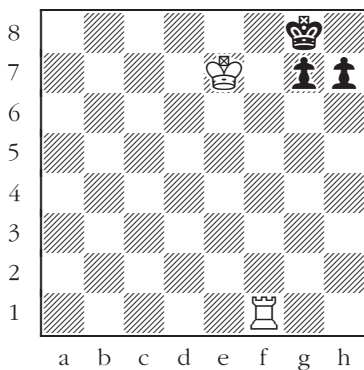

294



# King + rook vs. king + rook + bishop

# King + rook vs. king + rook + queen

White to move.

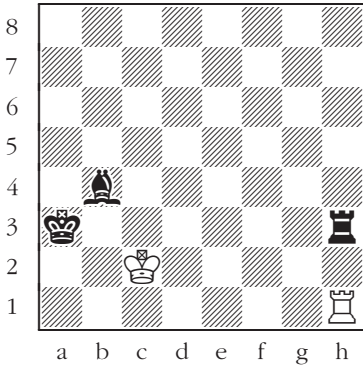

295

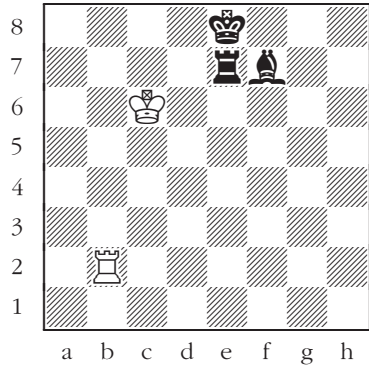

296

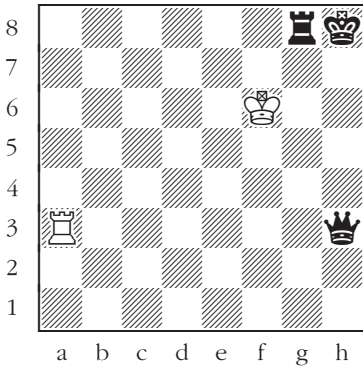

297

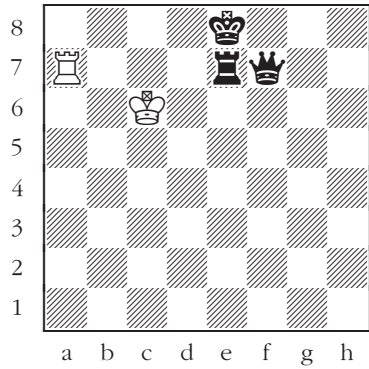

298

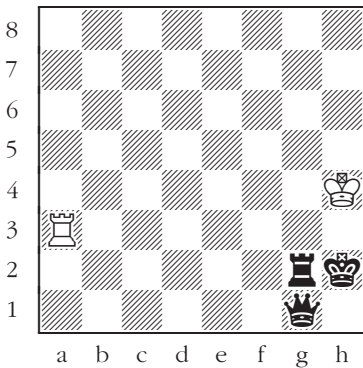

299

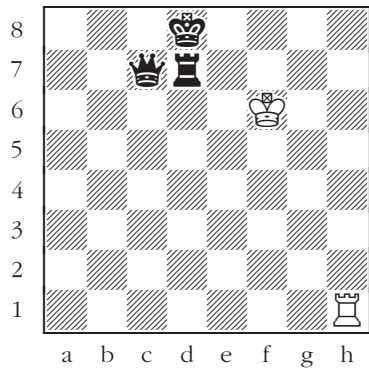

300

# King + rook vs. king + rook + knight

# King + rook vs. king + rook + pawn

White to move.

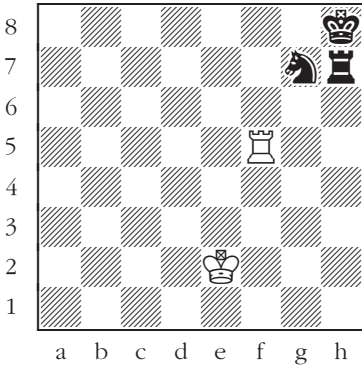

301

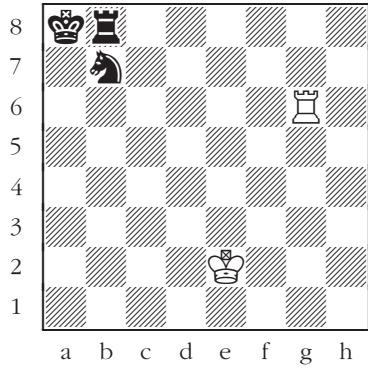

302

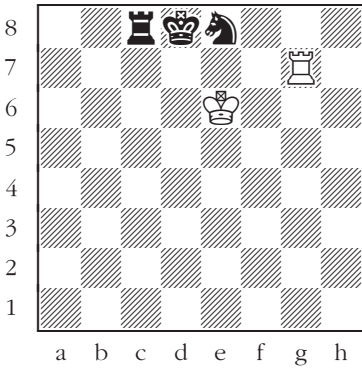

303

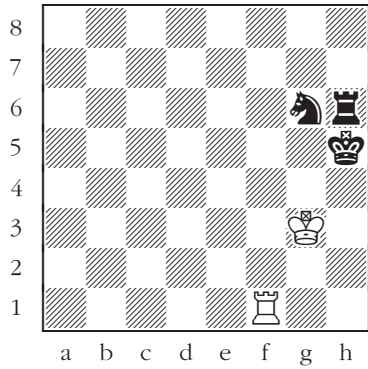

304

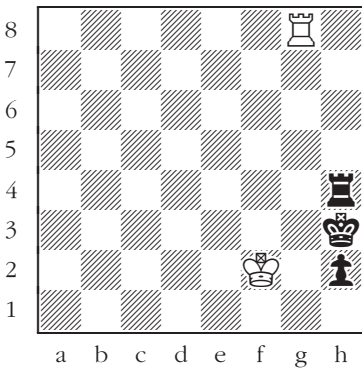

305

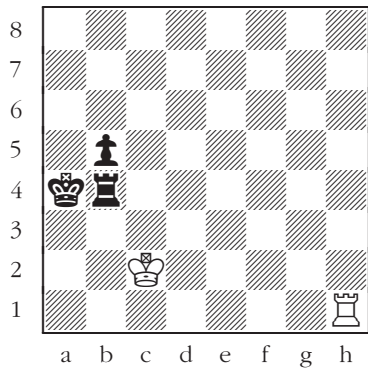

306

# King + rook vs. king + bishop + queen

# King + rook vs. king + bishop + knight

Black to move.

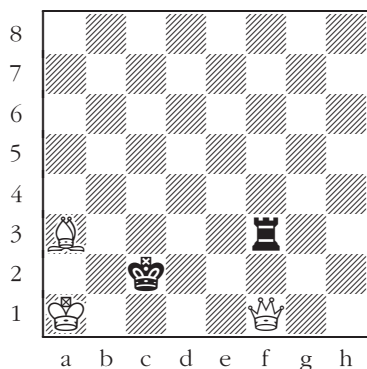

307

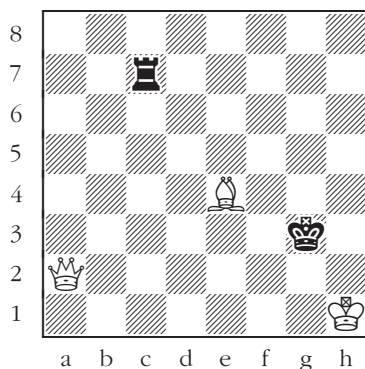

308

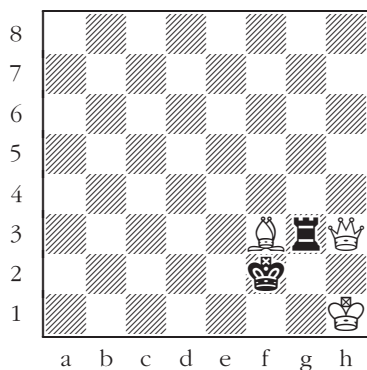

309

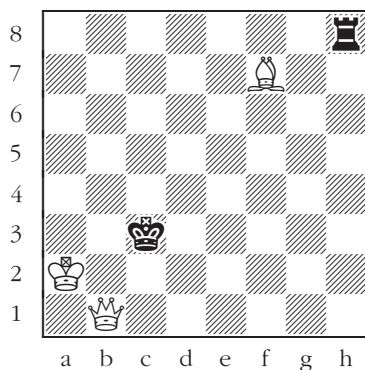

310

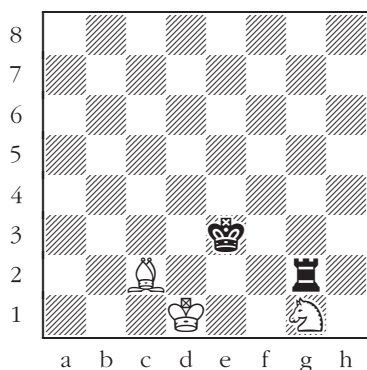

311

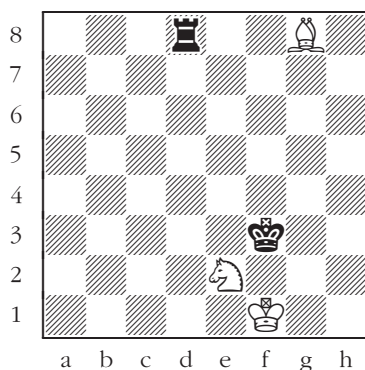

312

King + rook vs. king + bishop + pawn

King + rook vs. king + queen + knight

White to move.

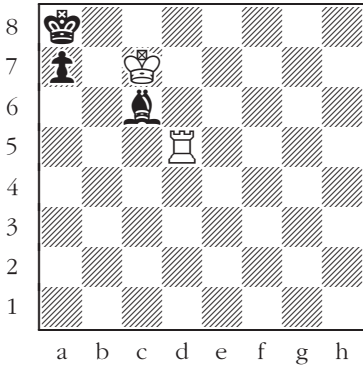

313

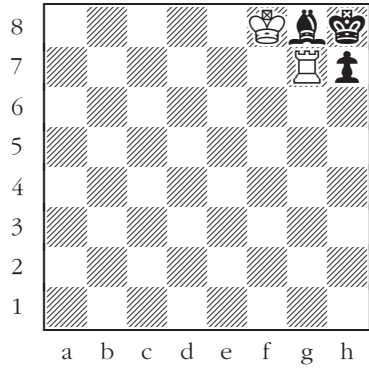

314

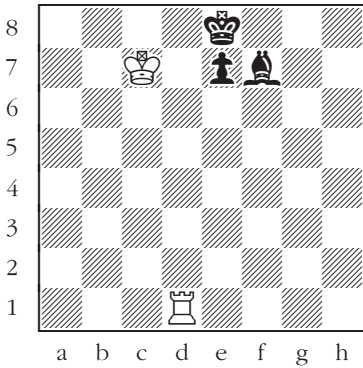

315

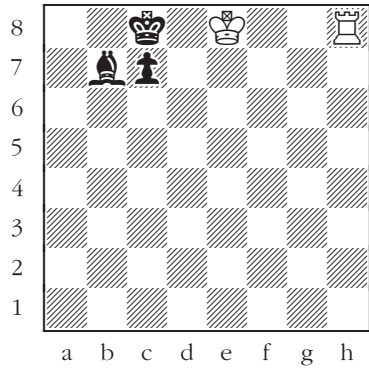

316

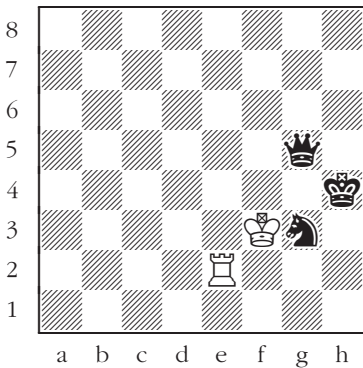

317

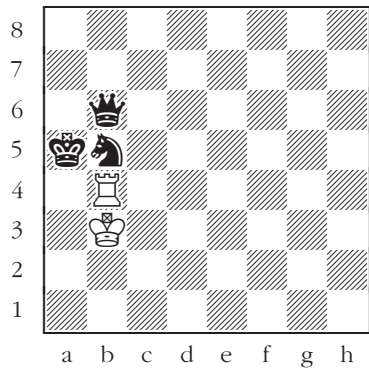

318

King + rook vs. king + queen + pawn

King + rook vs. king + knight + pawn

White to move.

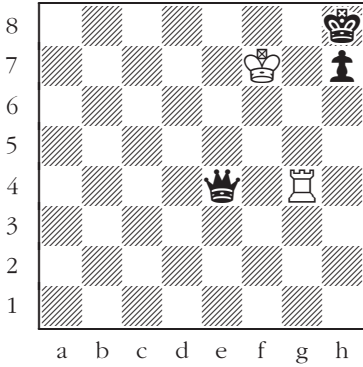

319

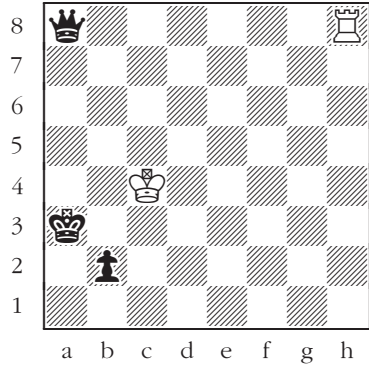

320

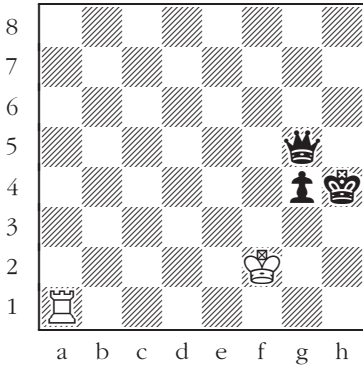

321

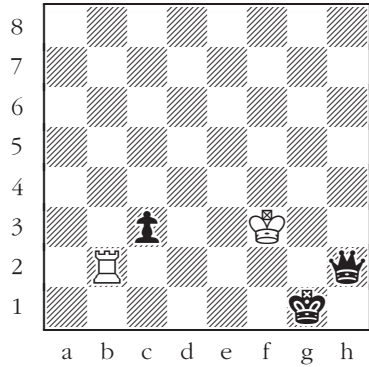

322

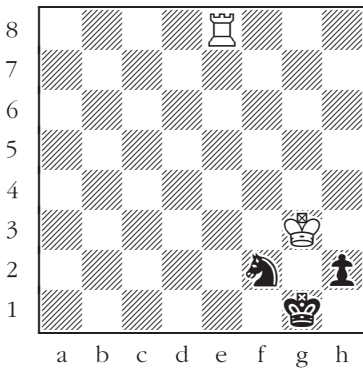

323

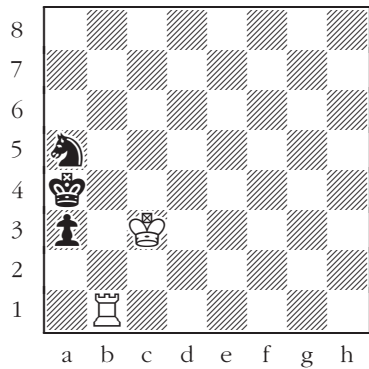

324

King + bishop vs. king + two bishops

King + bishop vs. king + two knights

King + bishop vs. king + two pawns

White to move.

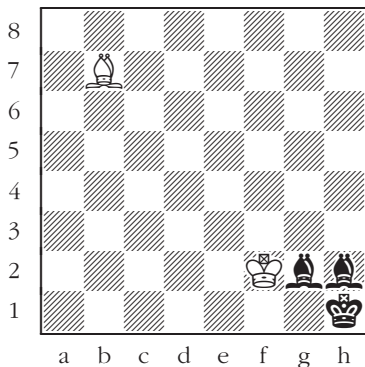

325

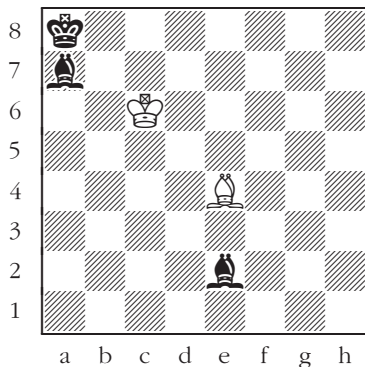

326

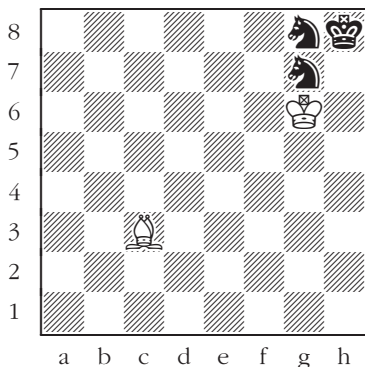

327

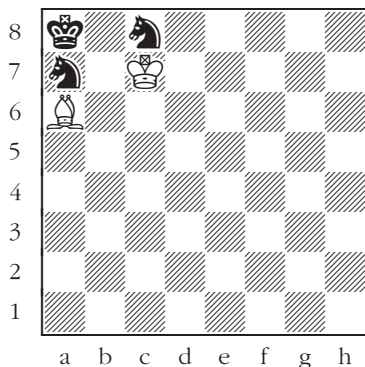

328

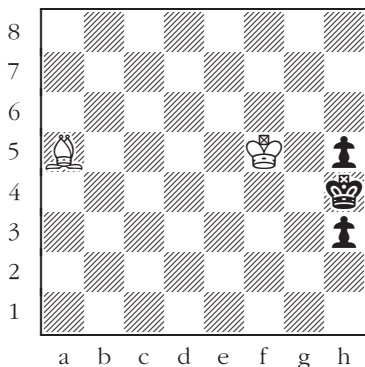

329

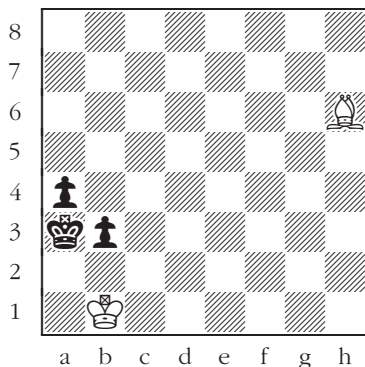

330

King + bishop vs. king + rook + bishop

King + bishop vs. king + rook + knight

King + bishop vs. king + rook + pawn

White to move.

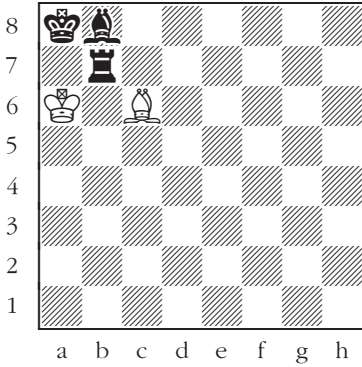

331

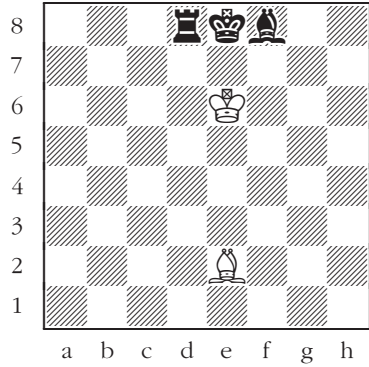

332

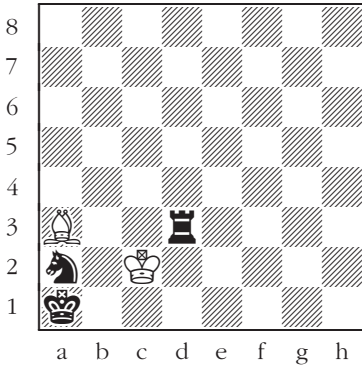

333

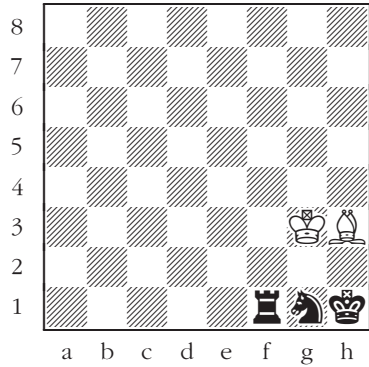

334

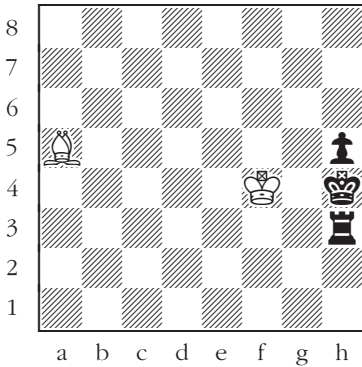

335

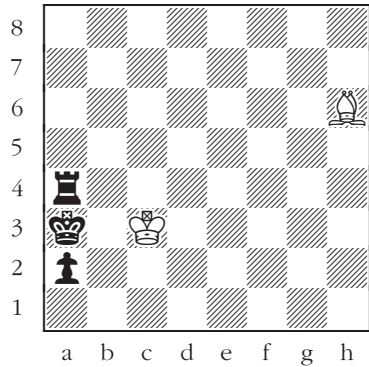

336

King + bishop vs. king + bishop + queen

King + bishop vs. king + bishop + knight

King + bishop vs. king + bishop + pawn

Black to move.

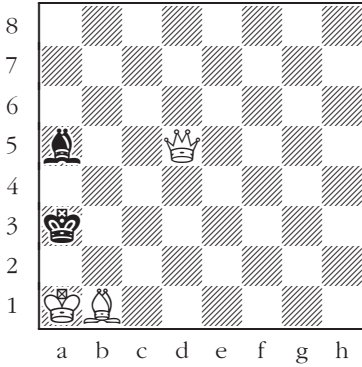

337

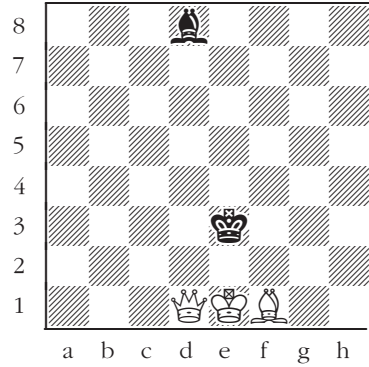

338

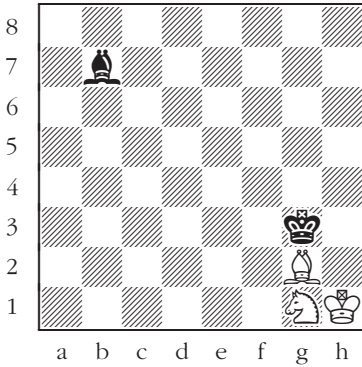

339

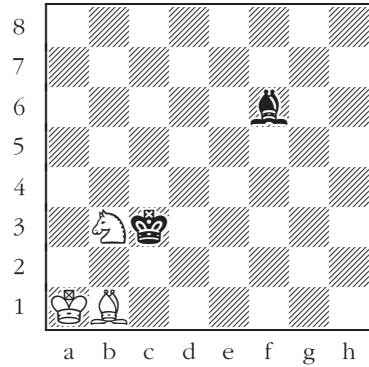

340

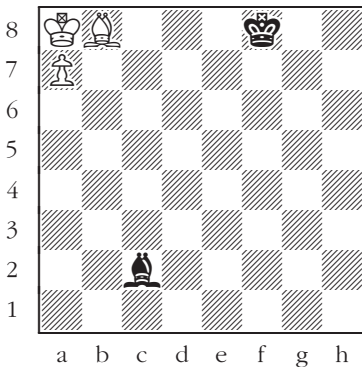

341

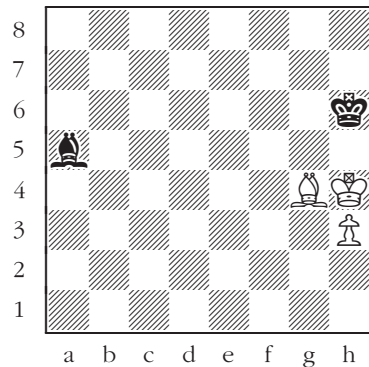

342



King + bishop vs. king + queen + knight

King + bishop vs. king + queen + pawn

King + bishop vs. king + knight + pawn

White to move.

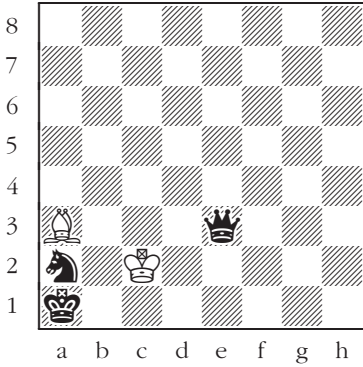

343

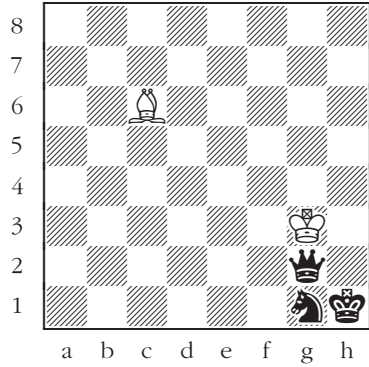

344

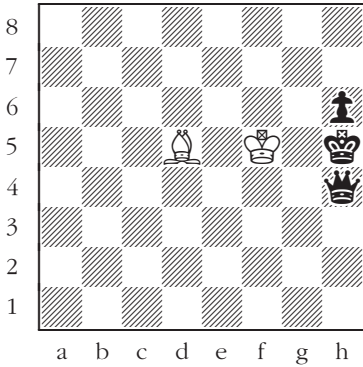

345

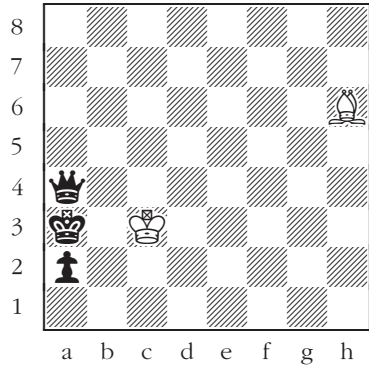

346

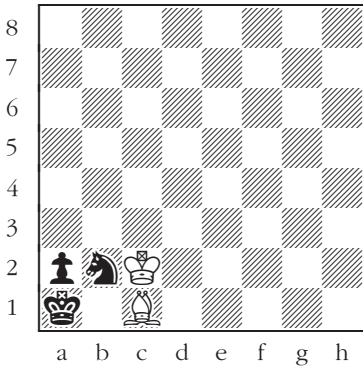

347

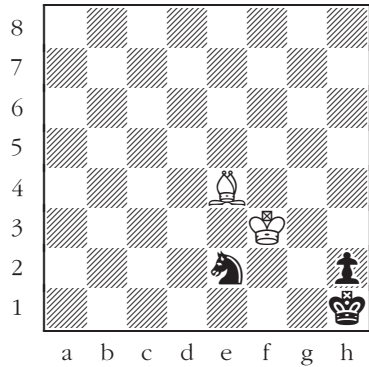

348

King + queen vs. king + two rooks  
 King + queen vs. king + two bishops  
 King + queen vs. king + two knights

White to move.

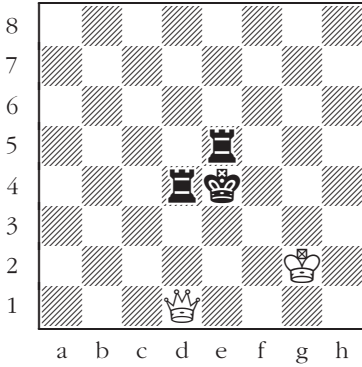

349

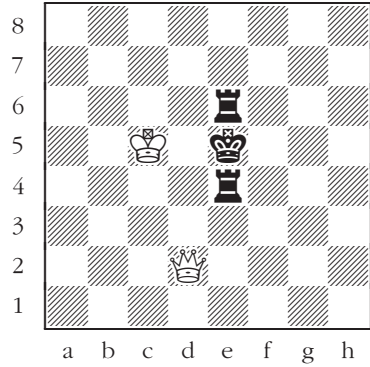

350

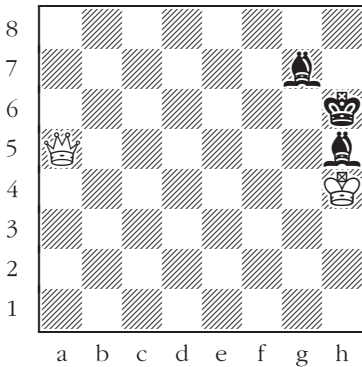

351

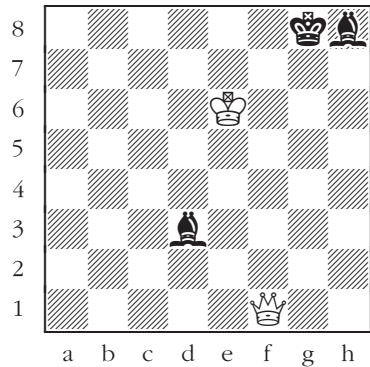

352

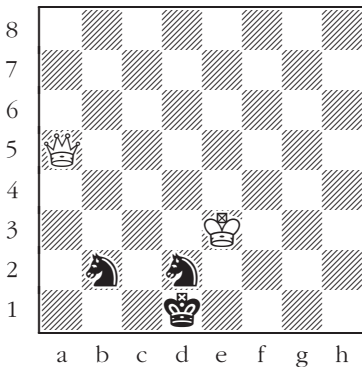

353

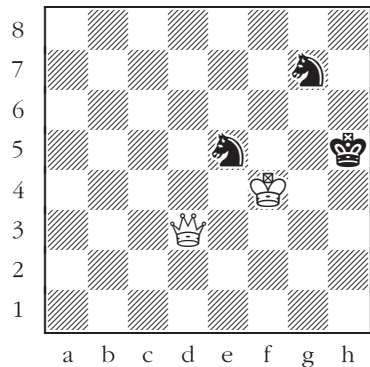

354

King + queen vs. king + two pawns  
 King + queen vs. king + rook + bishop  
 King + queen vs. king + rook + queen

Black to move.

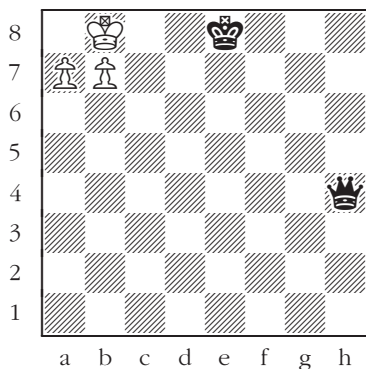

355

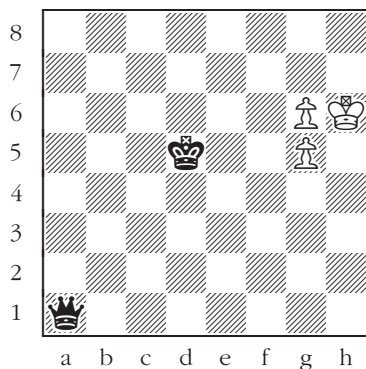

356

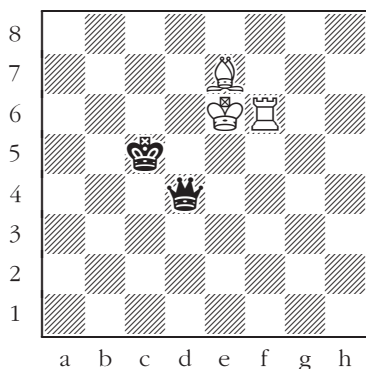

357

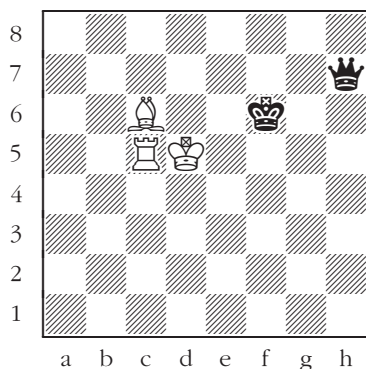

358

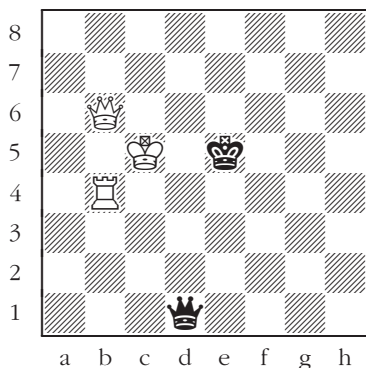

359

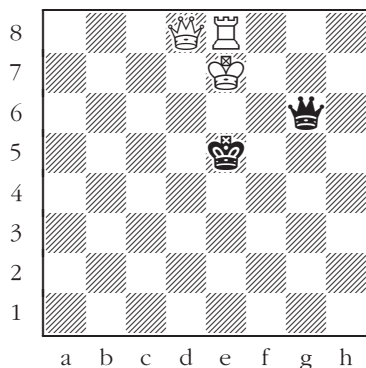

360

King + queen vs. king + rook + knight

King + queen vs. king + rook + pawn

King + queen vs. king + bishop + queen

White to move.

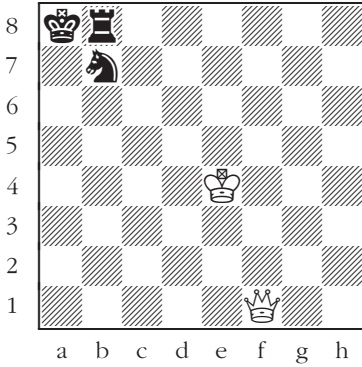

361

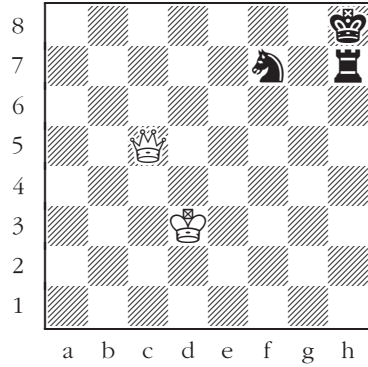

362

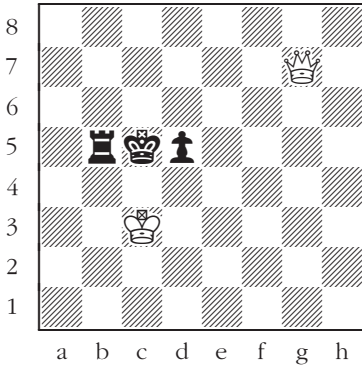

363

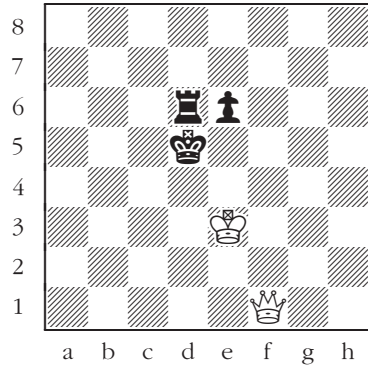

364

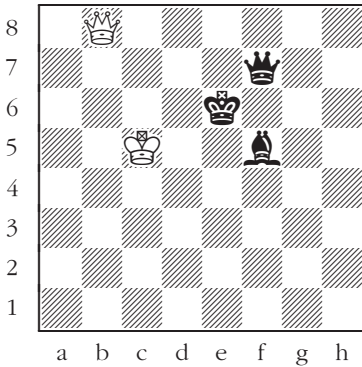

365

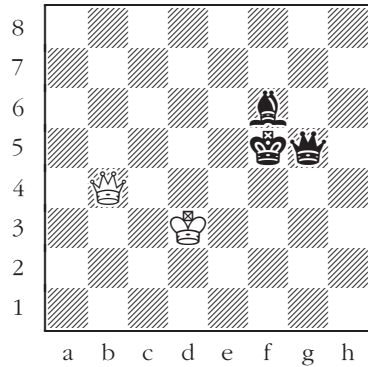

366

King + queen vs. king + bishop + knight

King + queen vs. king + bishop + pawn

King + queen vs. king + queen + knight

White to move.

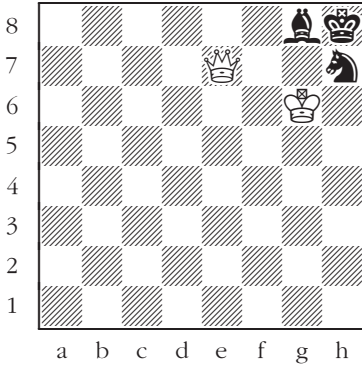

367

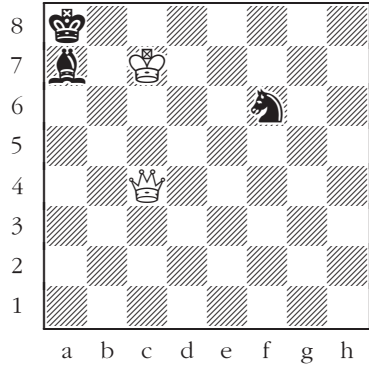

368

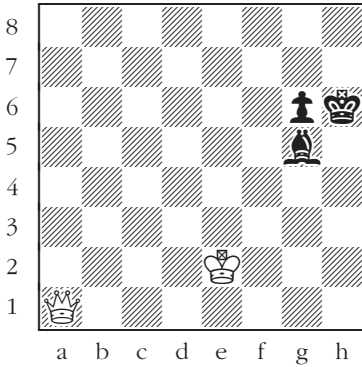

369

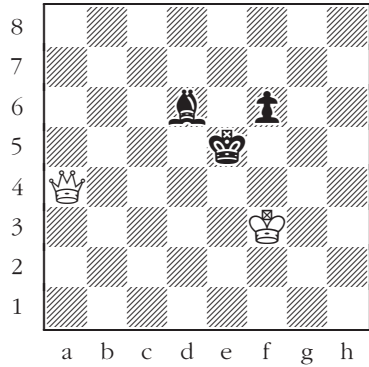

370

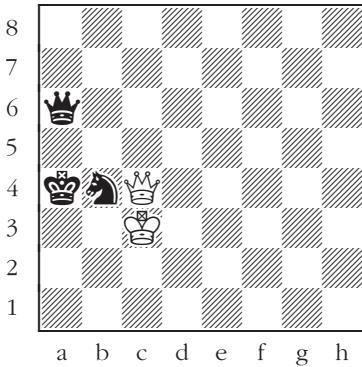

371

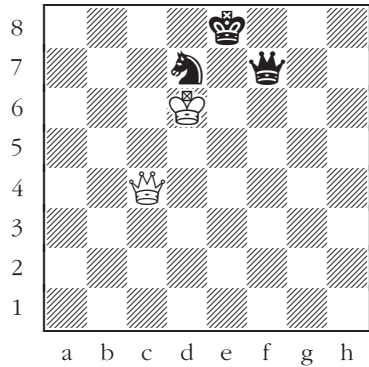

372

King + queen vs. king + queen + pawn

King + queen vs. king + knight + pawn

White to move.

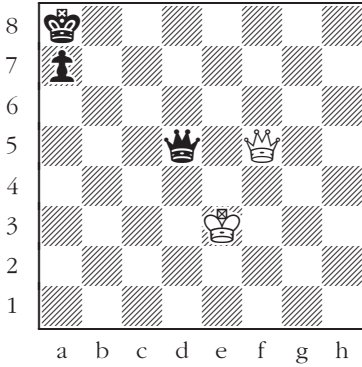

373

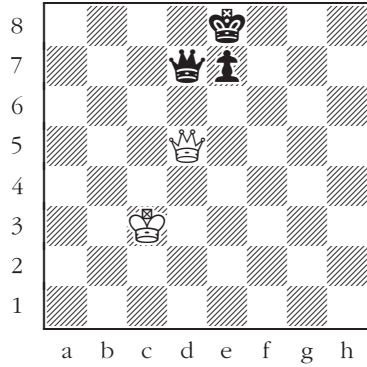

374

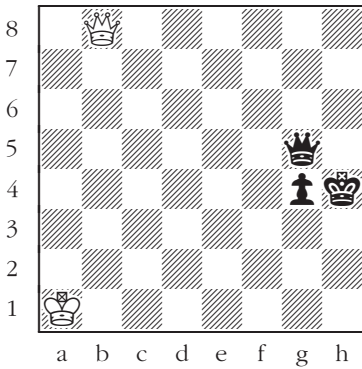

375

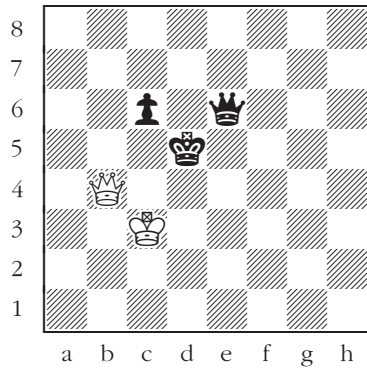

376

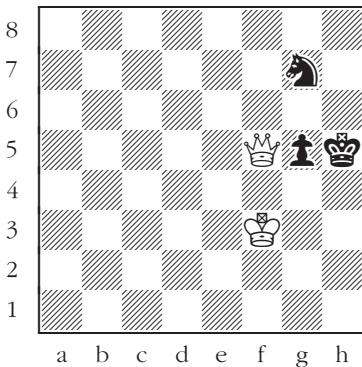

377

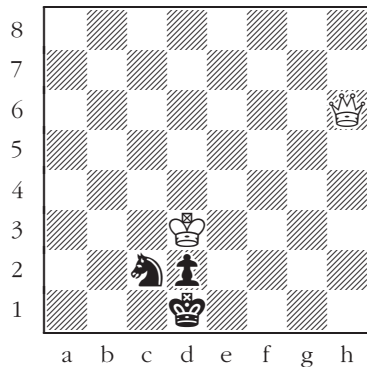

378

King + knight vs. king + two rooks  
 King + knight vs. king + two bishops  
 King + knight vs. king + two knights

White to move.

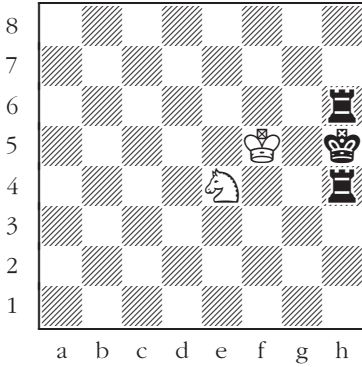

379

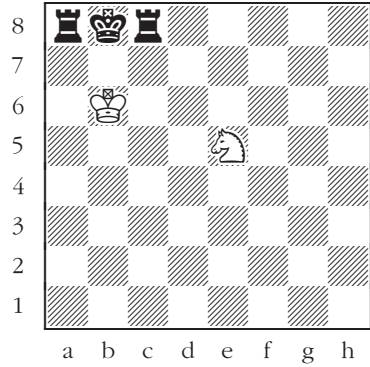

380

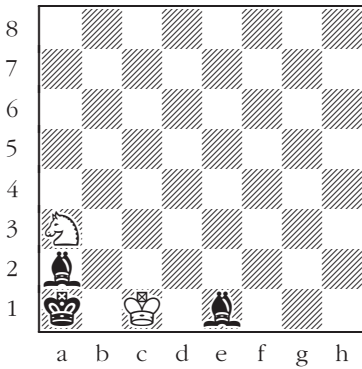

381

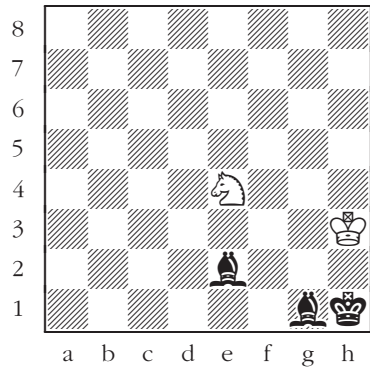

382

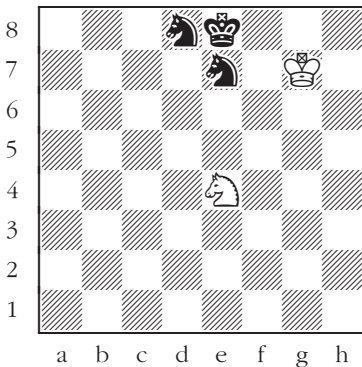

383

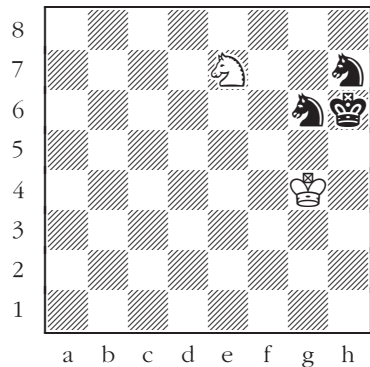

384

King + knight vs. king + two pawns  
 King + knight vs. king + rook + bishop  
 King + knight vs. king + rook + queen

Black to move.

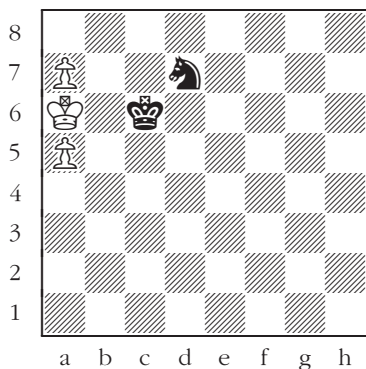

385

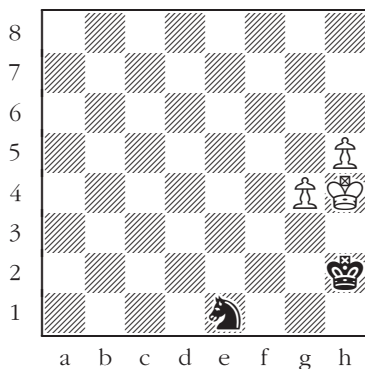

386

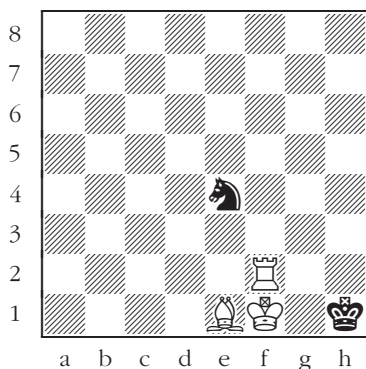

387

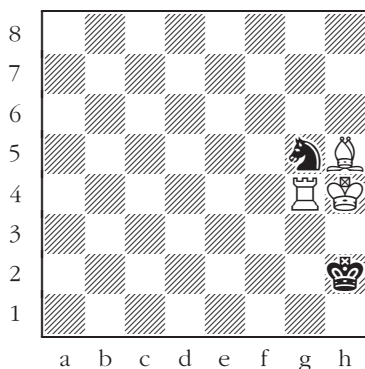

388

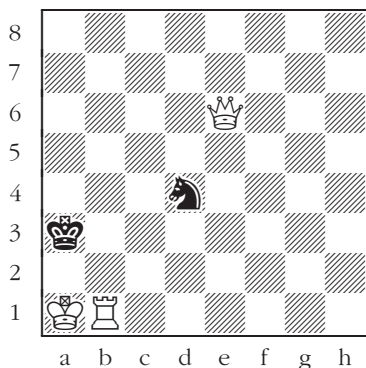

389

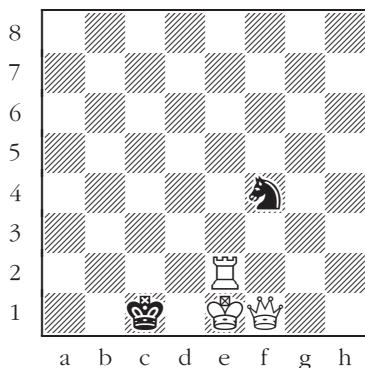

390



King + knight vs. king + rook + knight

King + knight vs. king + rook + pawn

King + knight vs. king + bishop + queen

White to move.

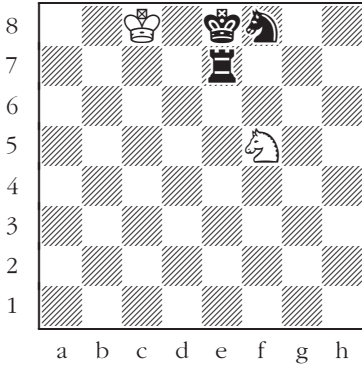

391

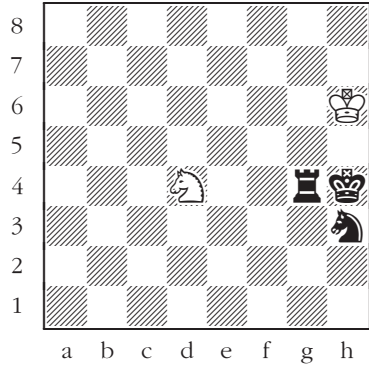

392

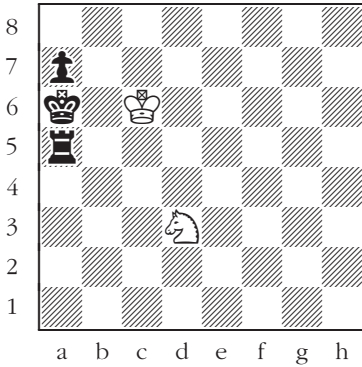

393

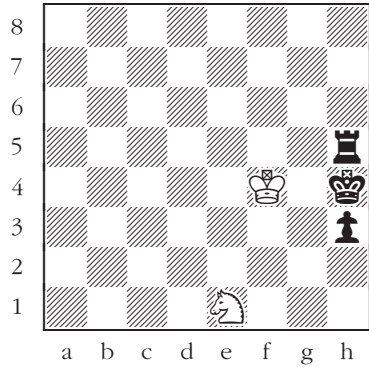

394

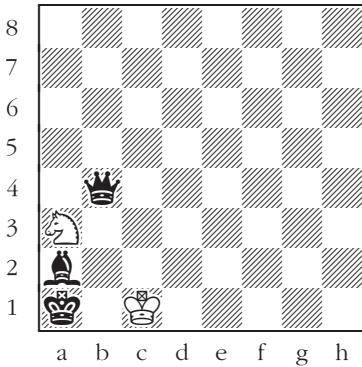

395

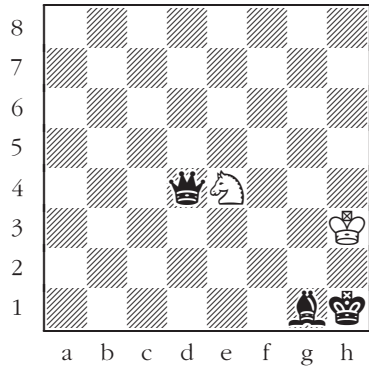

396

King + knight vs. king + bishop + knight

King + knight vs. king + bishop + pawn

King + knight vs. king + queen + knight

White to move.

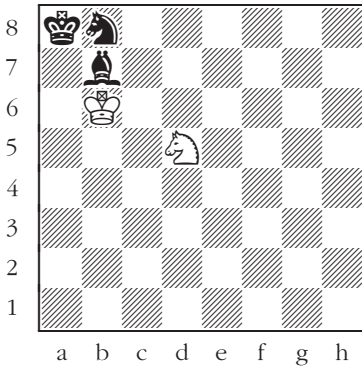

397

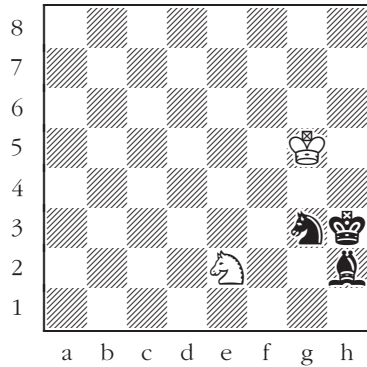

398

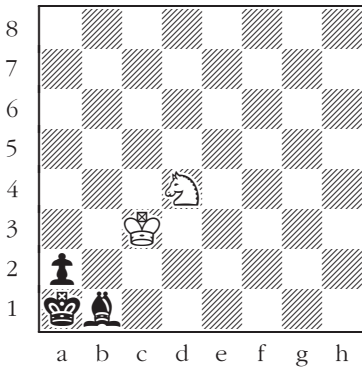

399

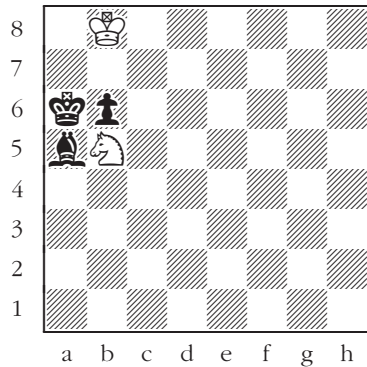

400

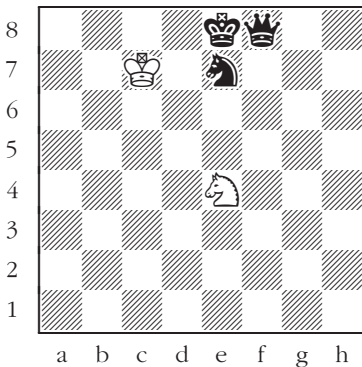

401

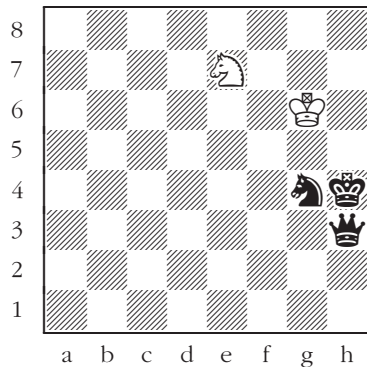

402

King + knight vs. king + queen + pawn

King + knight vs. king + knight + pawn

White to move.

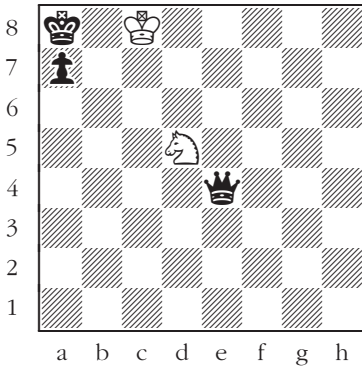

403

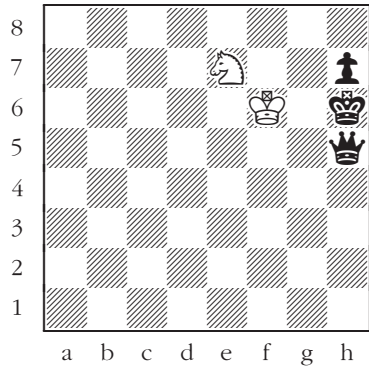

404

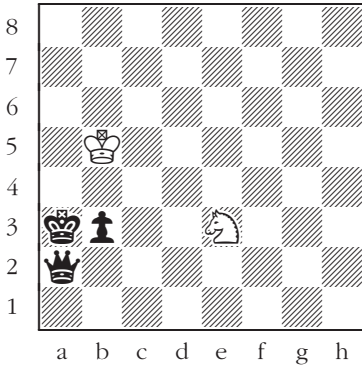

405

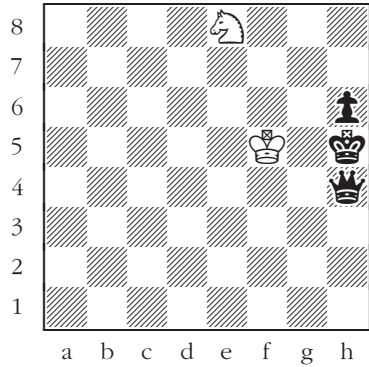

406

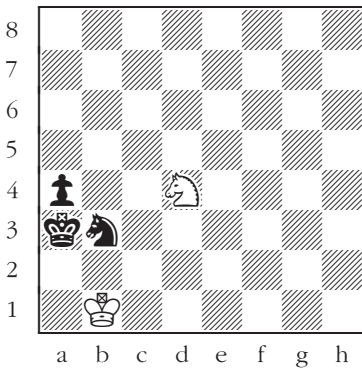

407

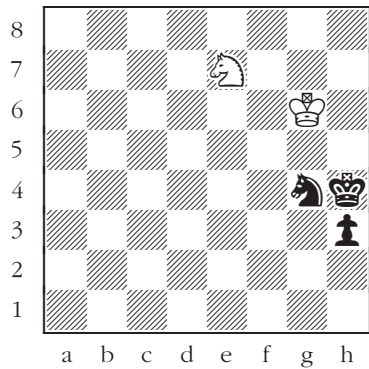

408

King + pawn vs. king + two rooks  
 King + pawn vs. king + two bishops  
 King + pawn vs. king + two knights

White to move.

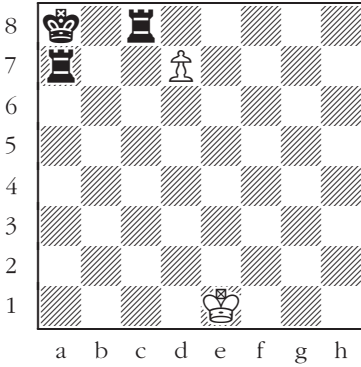

409

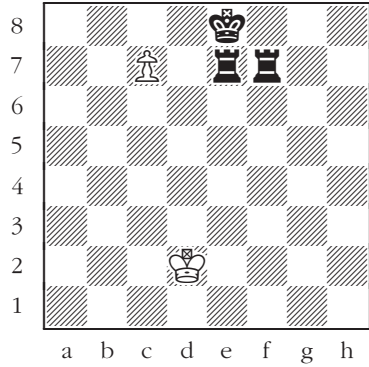

410

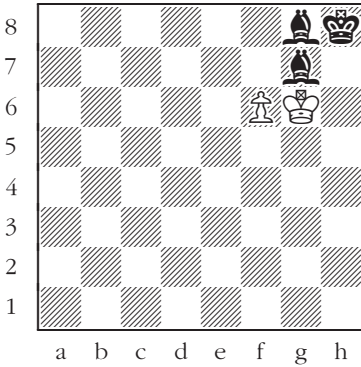

411

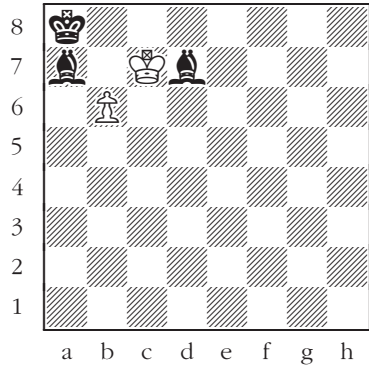

412

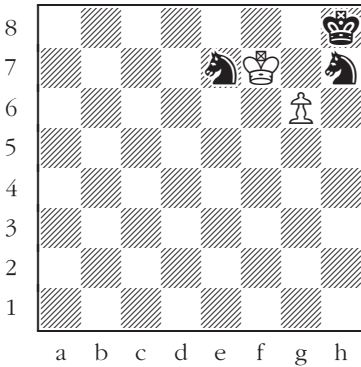

413

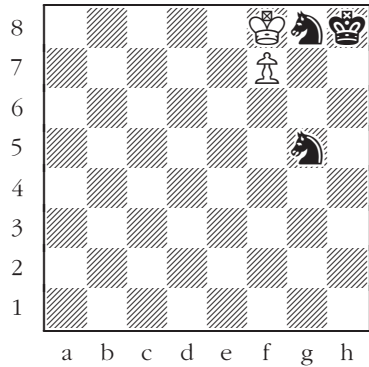

414

King + pawn vs. king + two pawns  
 King + pawn vs. king + rook + bishop  
 King + pawn vs. king + rook + queen

Black to move.

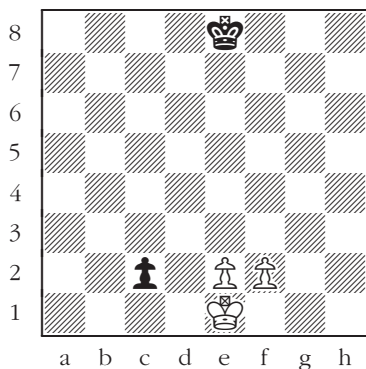

415

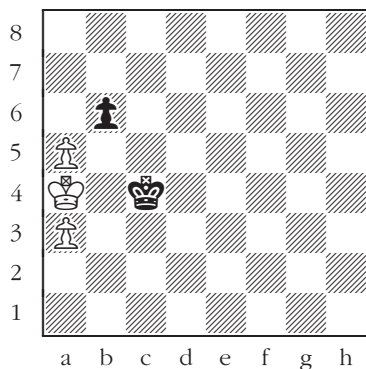

416

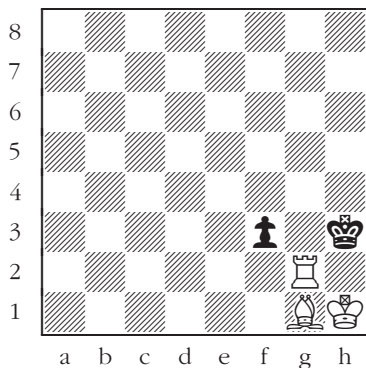

417

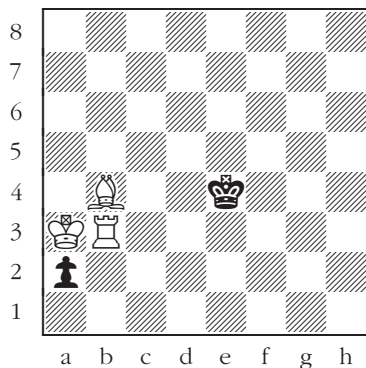

418

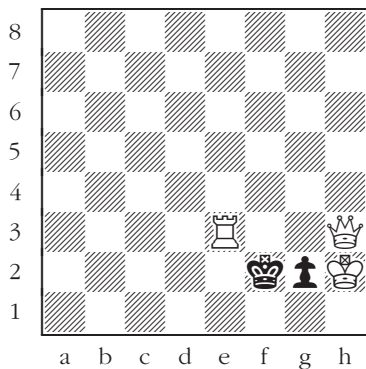

419

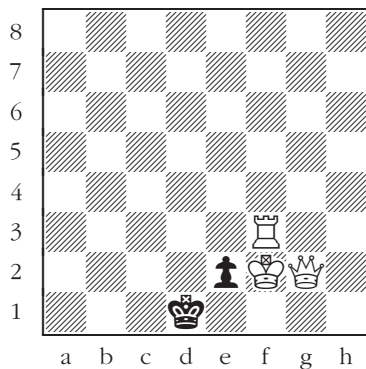

420

King + pawn vs. king + rook + knight

King + pawn vs. king + rook + pawn

King + pawn vs. king + bishop + queen

White to move.

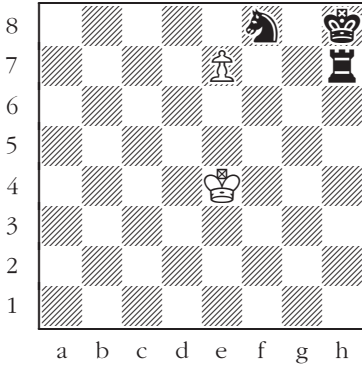

421

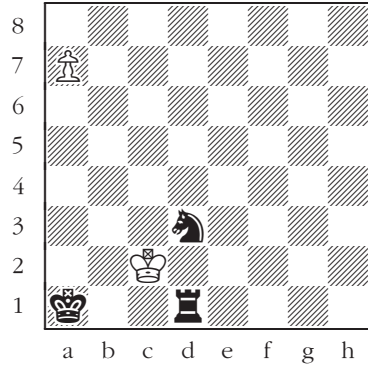

422

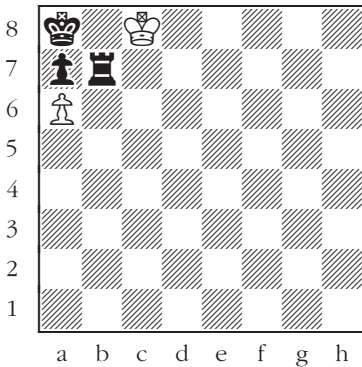

423

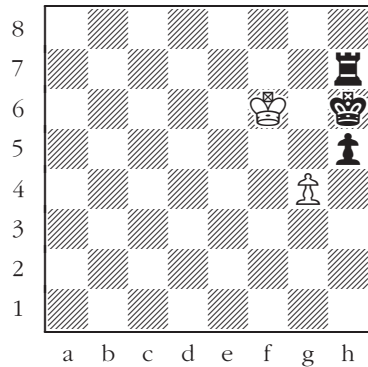

424

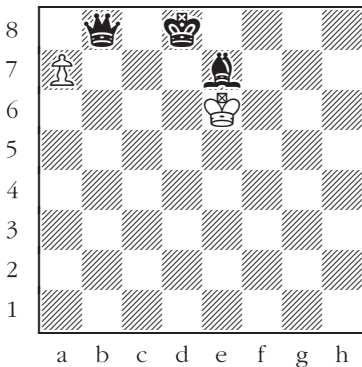

425

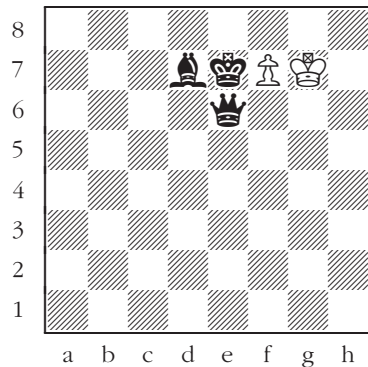

426

King + pawn vs. king + bishop + knight

King + pawn vs. king + bishop + pawn

King + pawn vs. king + queen + knight

White to move.

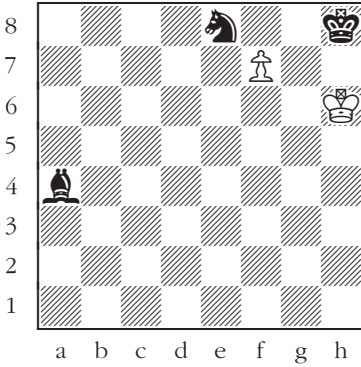

427

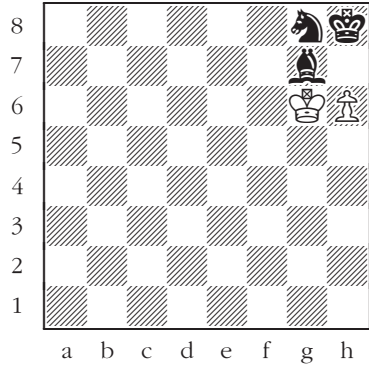

428

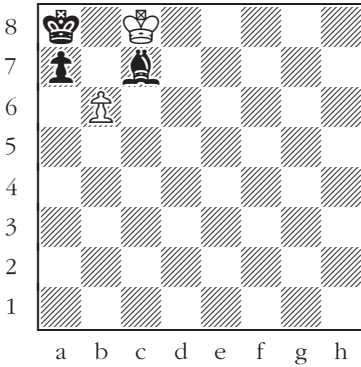

429

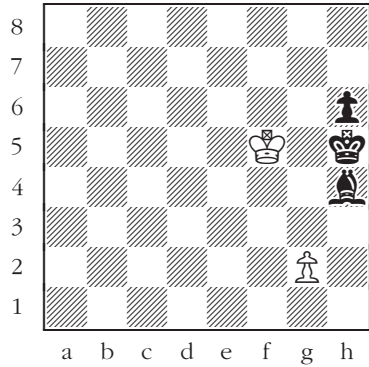

430

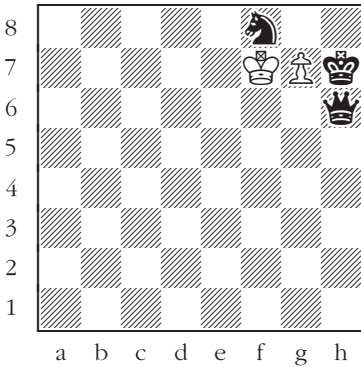

431

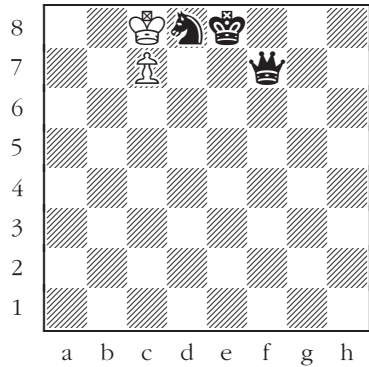

432

King + pawn vs. king + queen + pawn

King + pawn vs. king + knight + pawn

White to move.

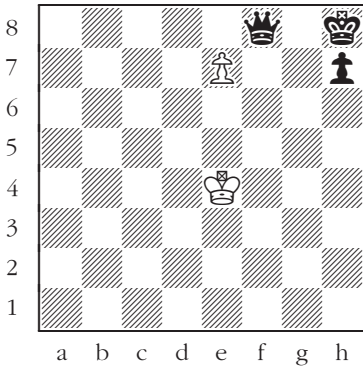

433

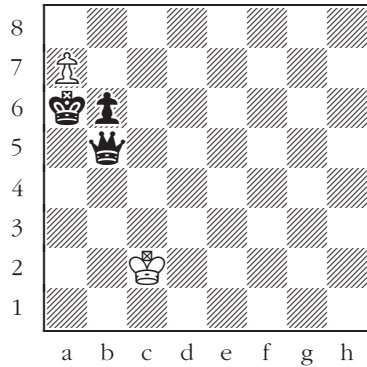

434

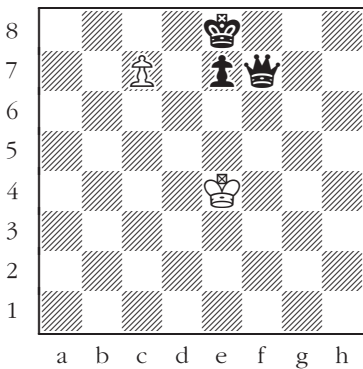

435

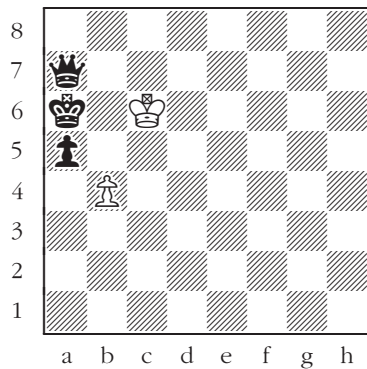

436

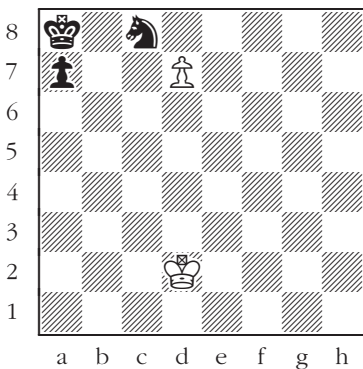

437

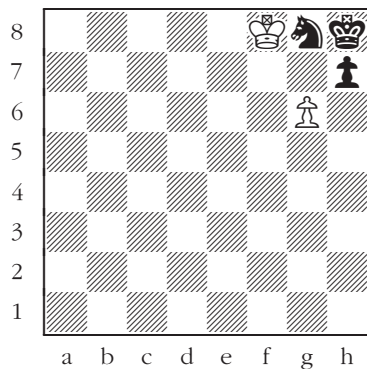

438



King + two rooks vs. king + rook  
 King + two rooks vs. king + bishop  
 King + two rooks vs. king + queen

White to move.

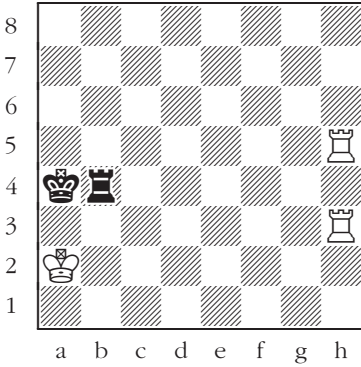

439

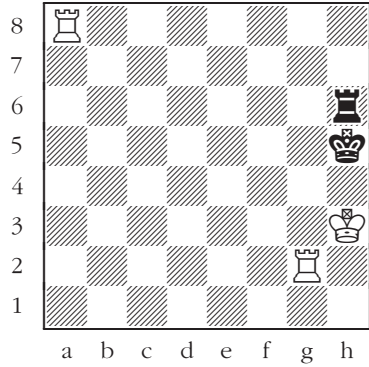

440

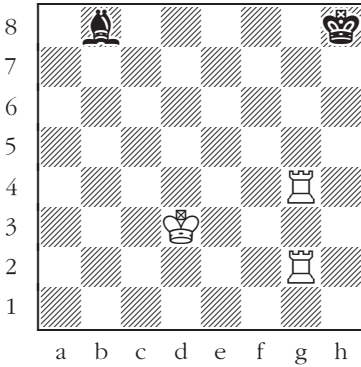

441

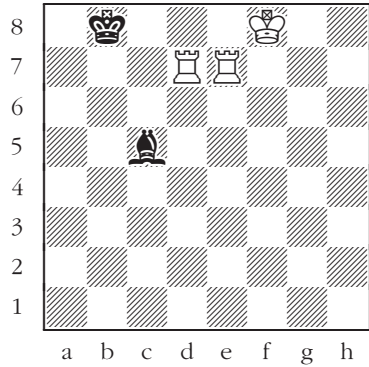

442

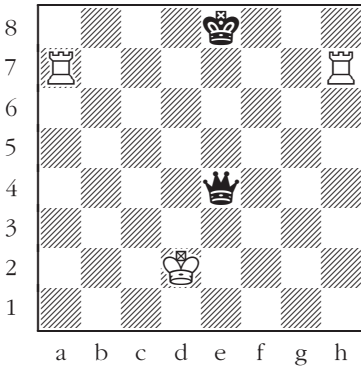

443

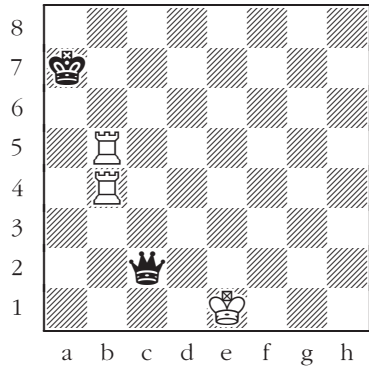

444

King + two rooks vs. king + knight

King + two rooks vs. king + pawn

King + two bishops vs. king + rook

Black to move.

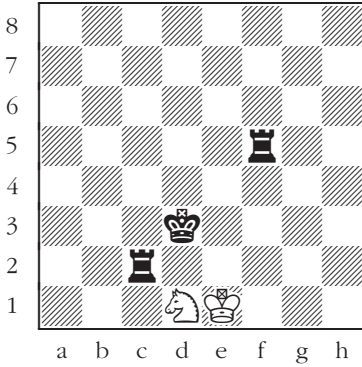

445

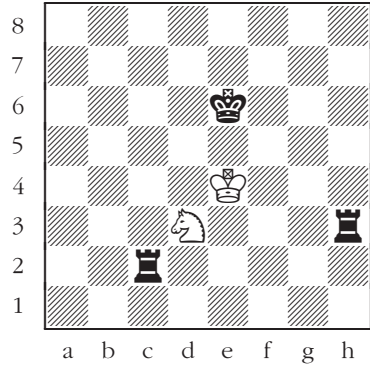

446

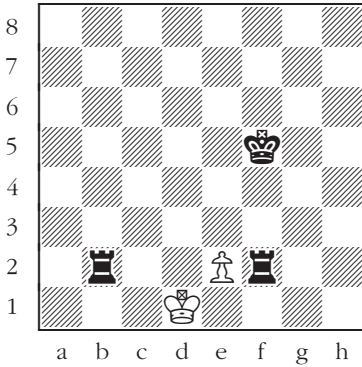

447

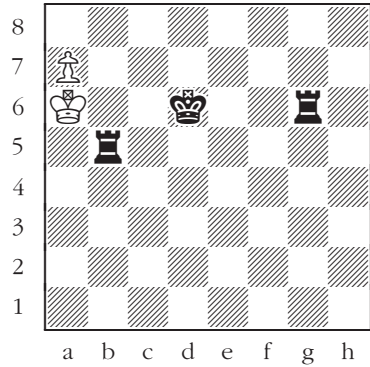

448

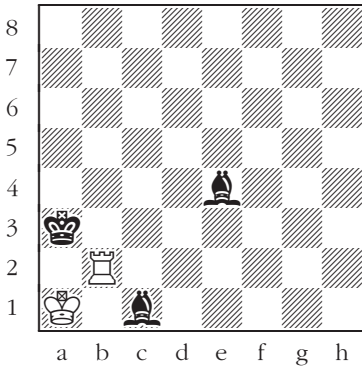

449

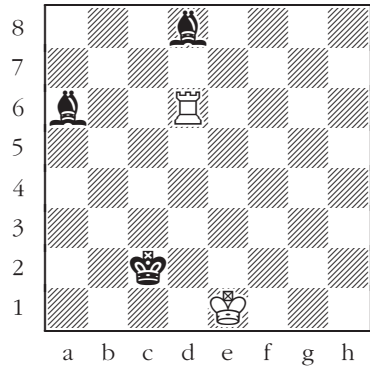

450

King + two bishops vs. king + bishop

King + two bishops vs. king + queen

King + two bishops vs. king + knight

White to move.

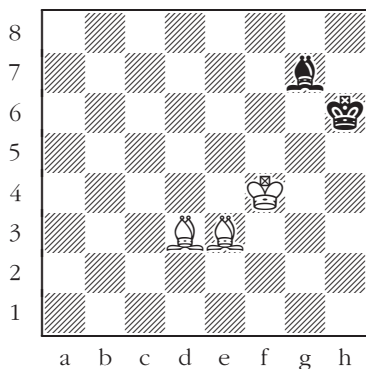

451

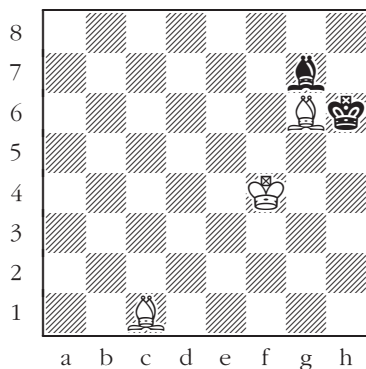

452

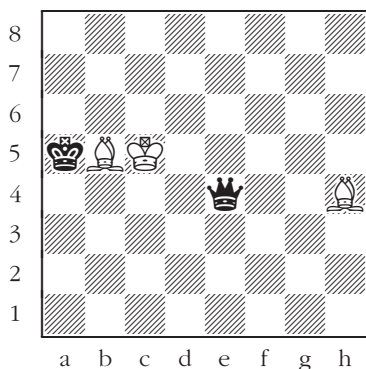

453

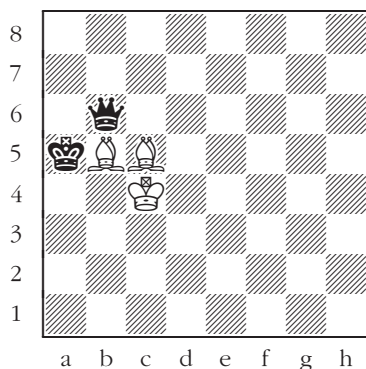

454

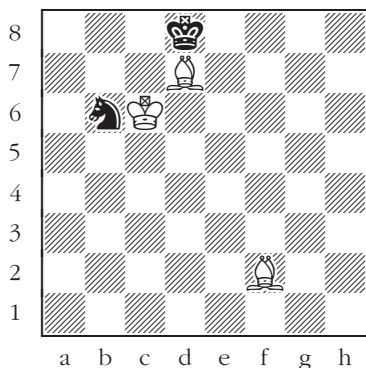

455

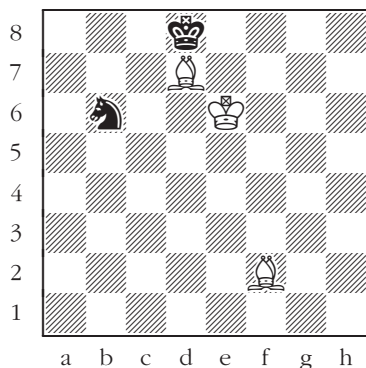

456

King + two bishops vs. king + pawn

King + two knights vs king + rook

King + two knights vs. king + bishop

White to move.

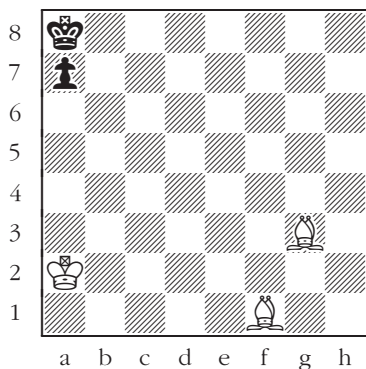

457

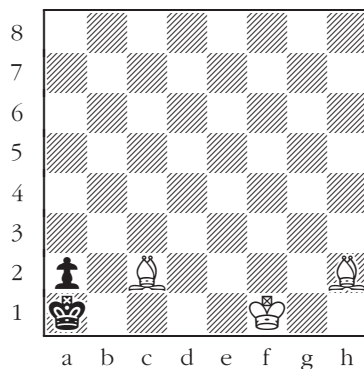

458

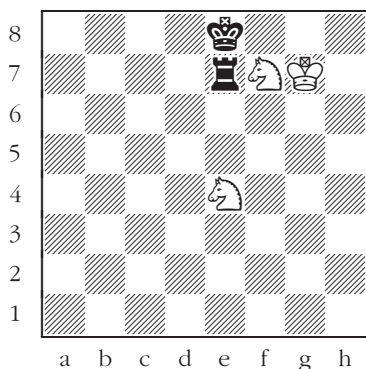

459

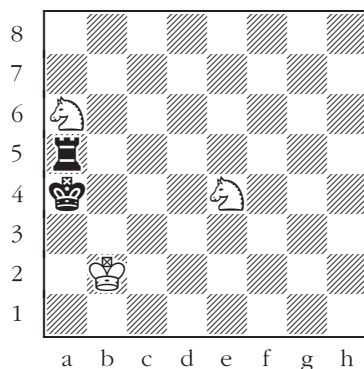

460

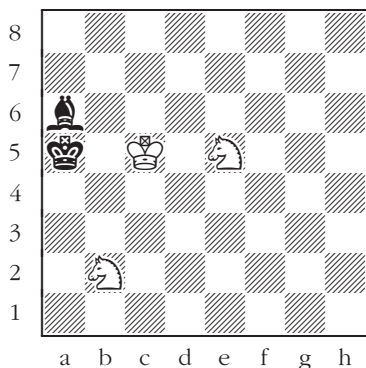

461

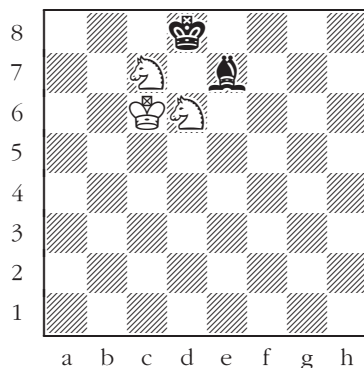

462

King + two knights vs. king + queen

King + two knights vs. king + knight

King + two knights vs. king + pawn

White to move.

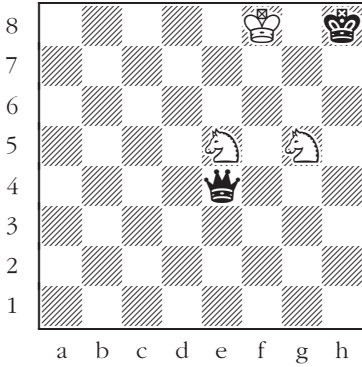

463

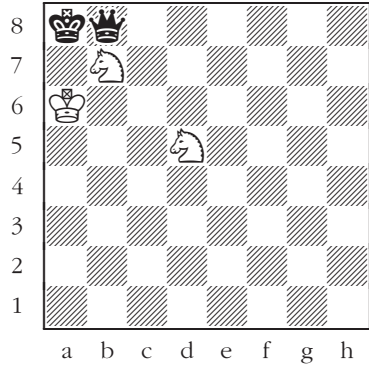

464

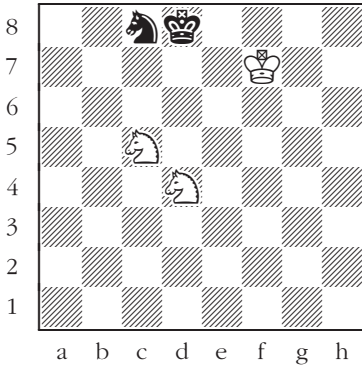

465

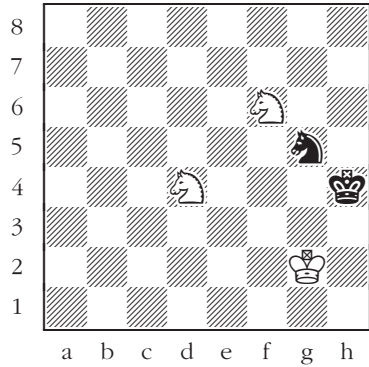

466

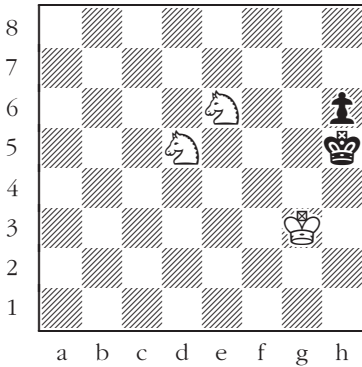

467

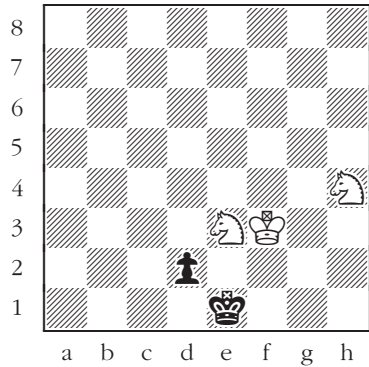

468

King + two pawns vs. king + rook  
 King + two pawns vs. king + bishop  
 King + two pawns vs. king + queen

White to move.

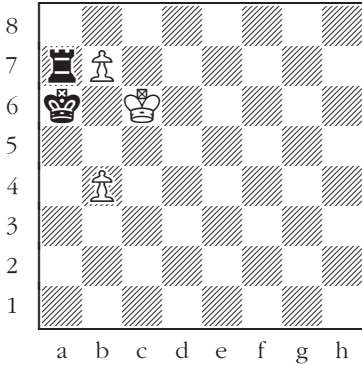

469

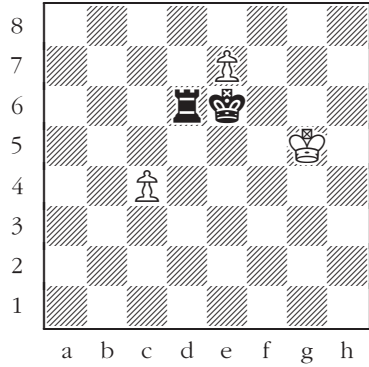

470

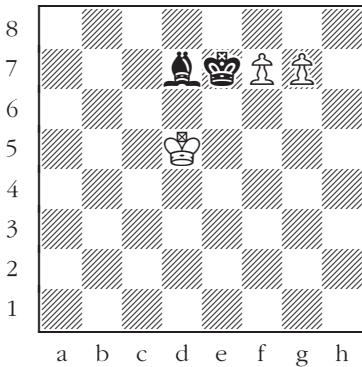

471

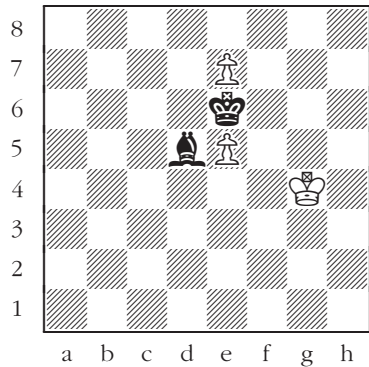

472

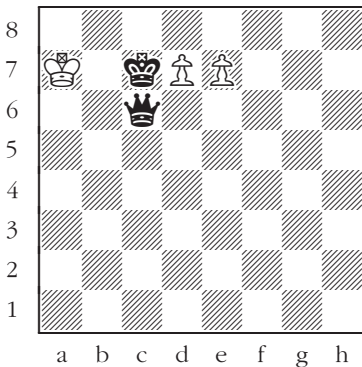

473

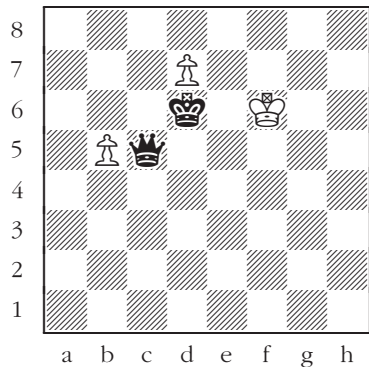

474

# King + two pawns vs. king + knight

## King + two pawns vs. king + pawn

Black to move.

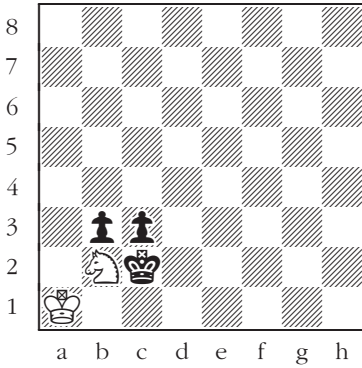

475

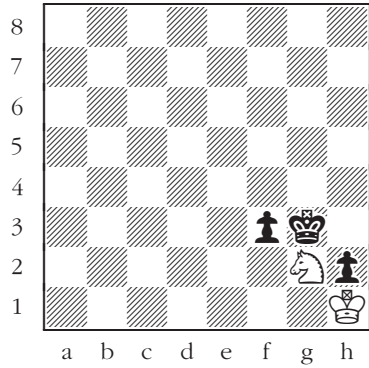

476

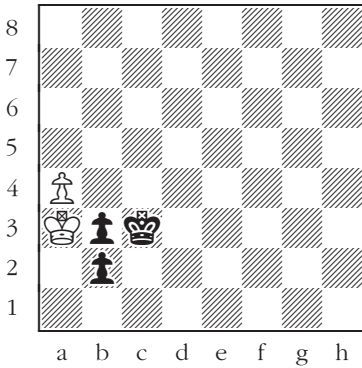

477

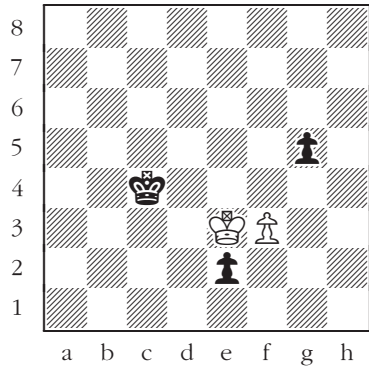

478

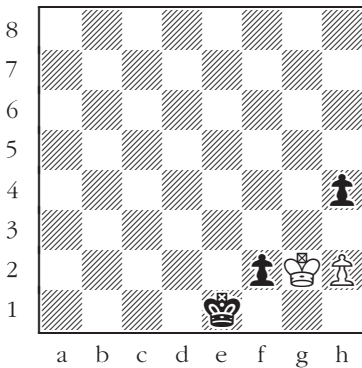

479

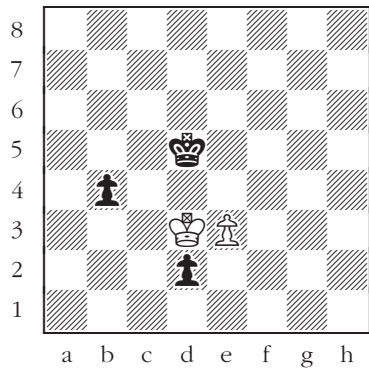

480

King + two rooks + bishop vs. king

King + two rooks + queen vs. king

King + two rooks + knight vs. king

White to move.

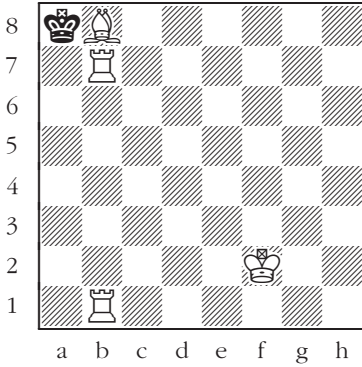

481

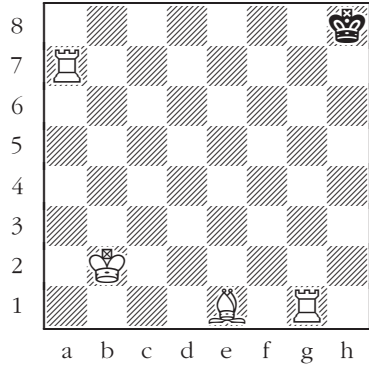

482

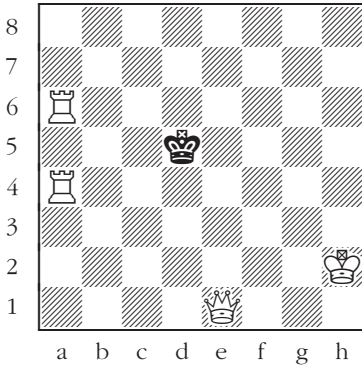

483

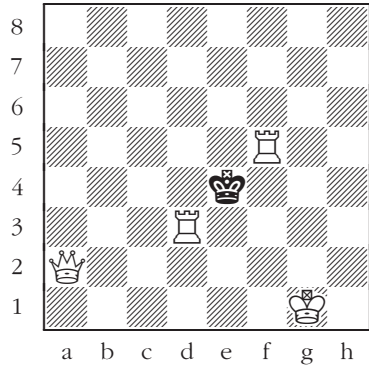

484

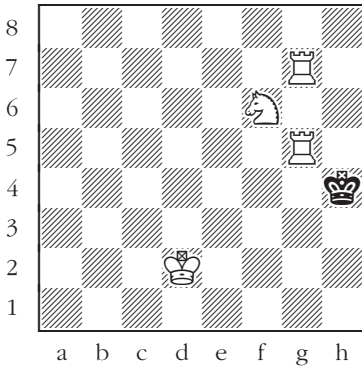

485

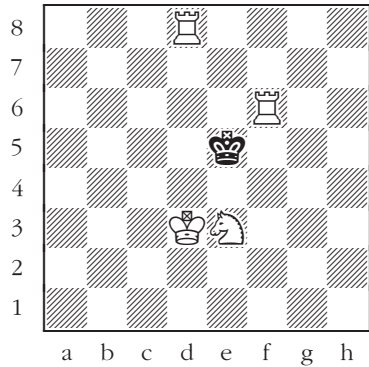

486



King + two rooks + pawn vs. king  
 King + two bishops + rook vs. king  
 King + two bishops + queen vs. king

White to move.

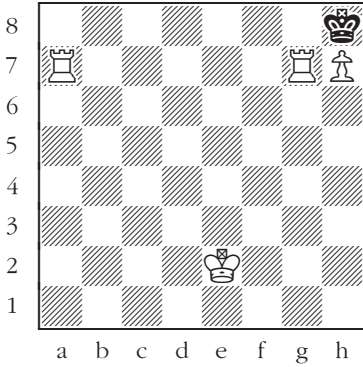

487

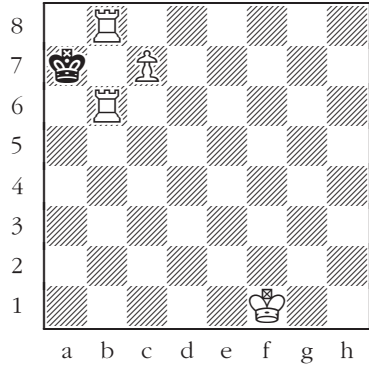

488

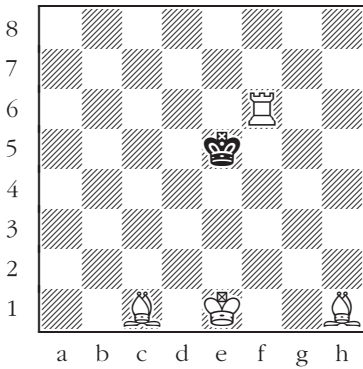

489

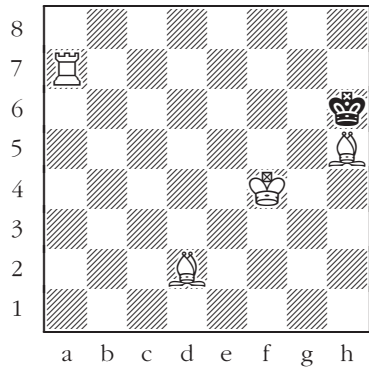

490

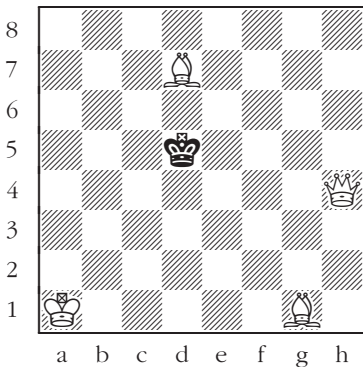

491

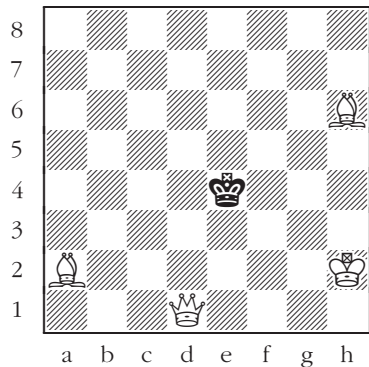

492

King + two bishops + knight vs. king

King + two bishops + pawn vs. king

King + two knights + rook vs. king

White to move.

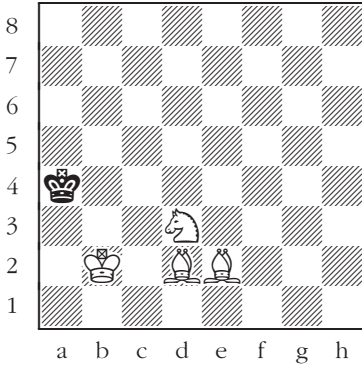

493

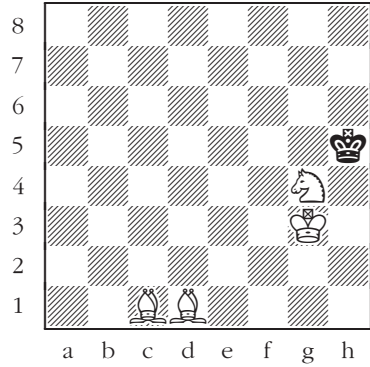

494

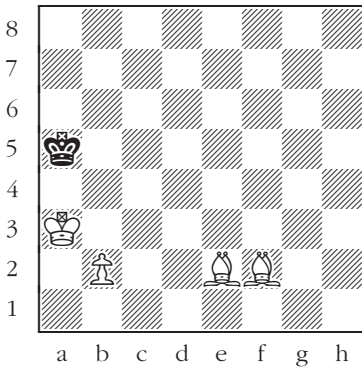

495

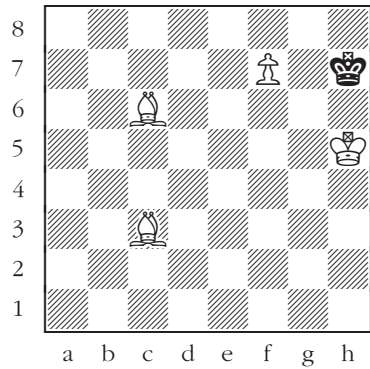

496

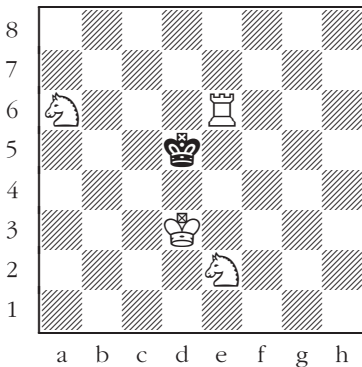

497

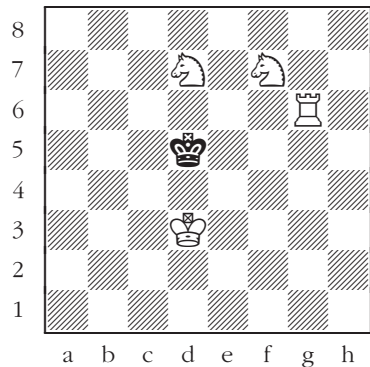

498

King + two knights + bishop vs. king

King + two knights + queen vs. king

King + two knights + pawn vs. king

White to move.

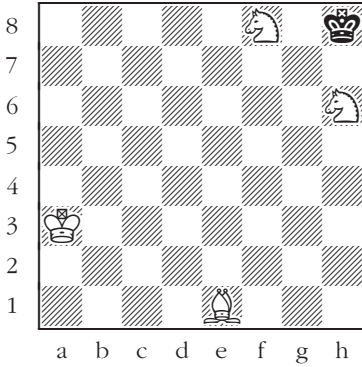

499

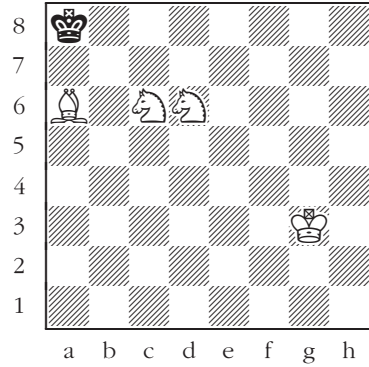

500

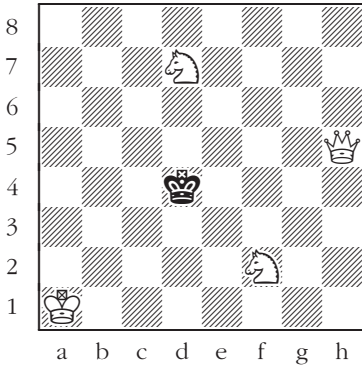

501

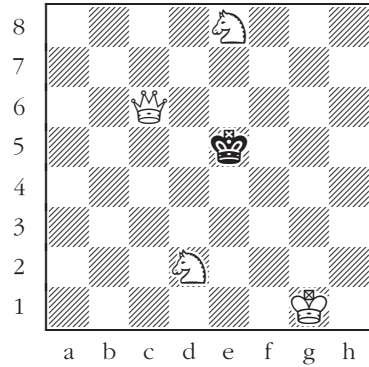

502

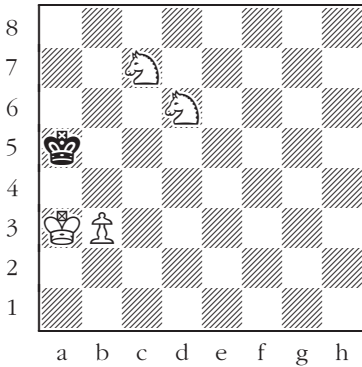

503

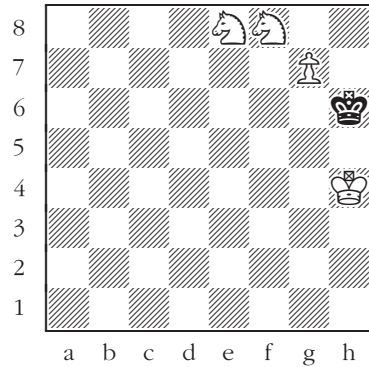

504

# King + three pawns vs. king

## King + two pawns + rook vs. king

Black to move.

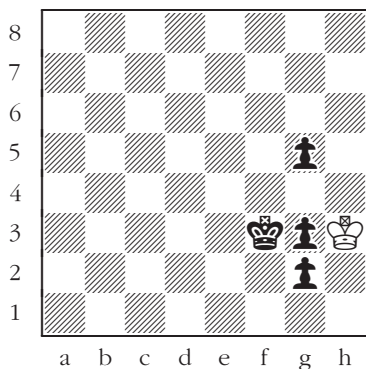

505

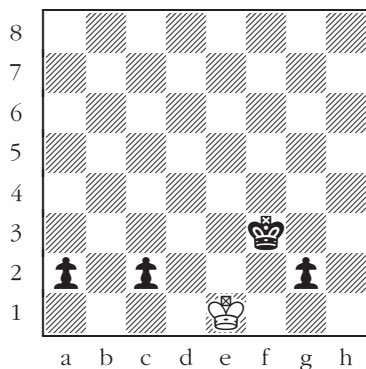

506

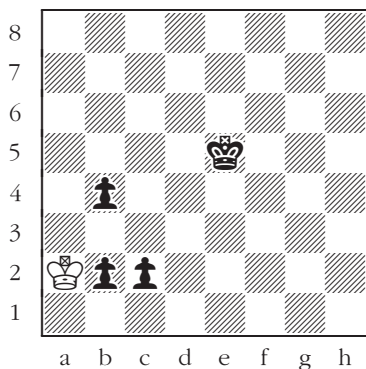

507

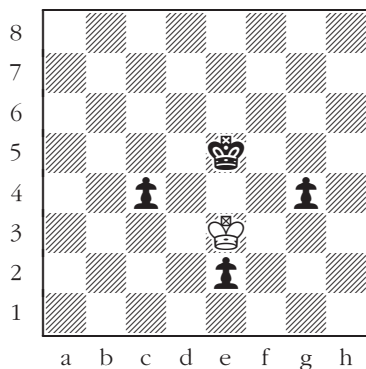

508

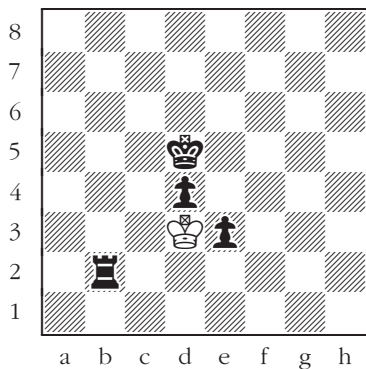

509

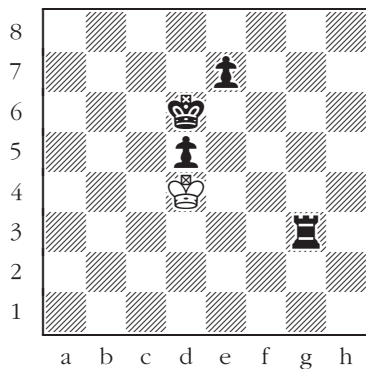

510

King + two pawns + bishop vs. king

King + two pawns + queen vs. king

King + two pawns + knight vs. king

White to move.

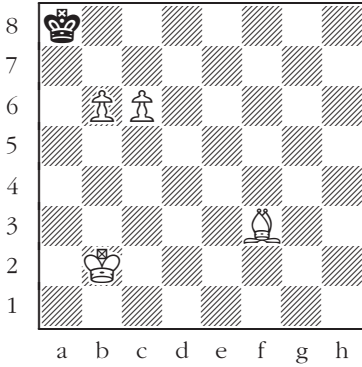

511

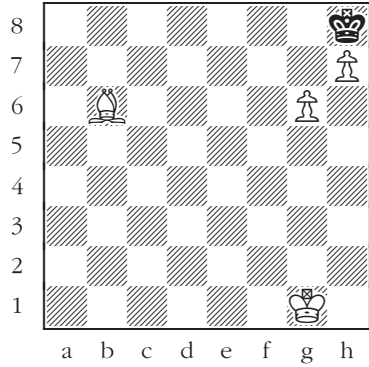

512

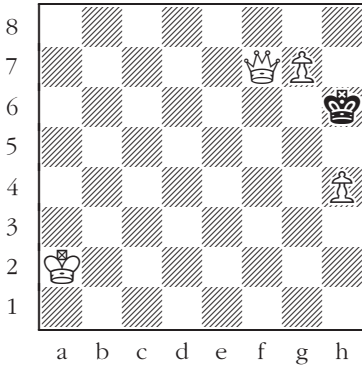

513

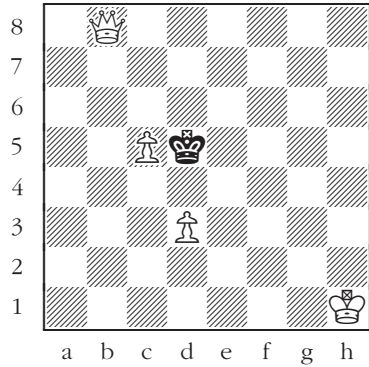

514

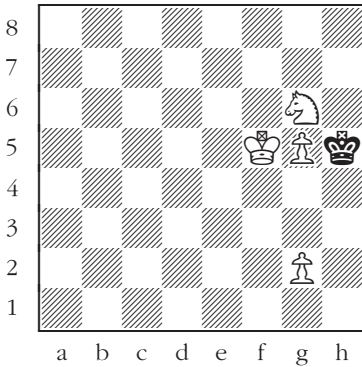

515

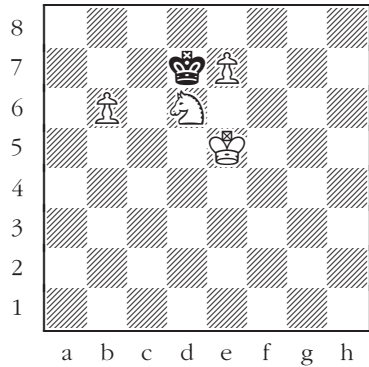

516

King + rook + bishop + queen vs. king

King + rook + bishop + knight vs. king

King + rook + bishop + pawn vs. king

White to move.

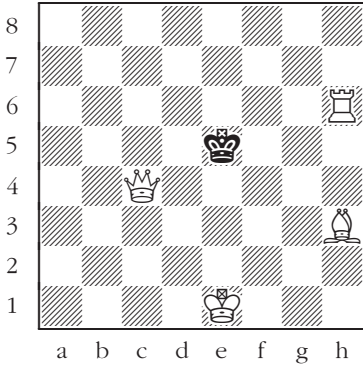

517

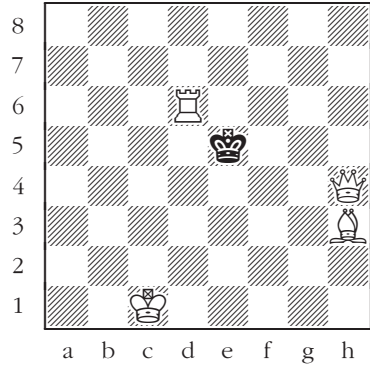

518

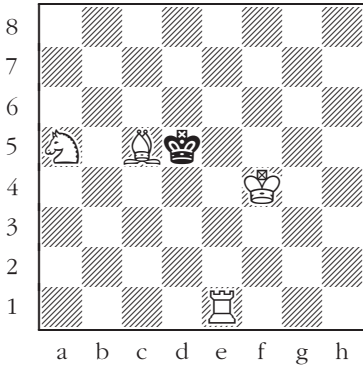

519

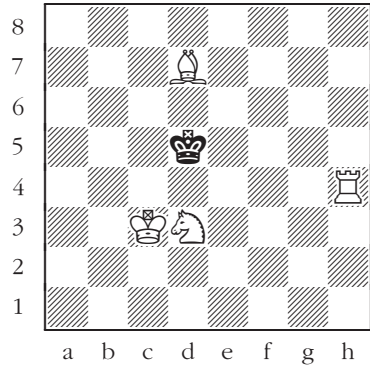

520

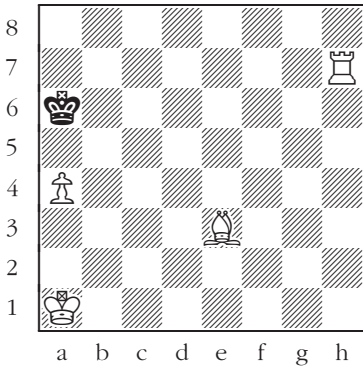

521

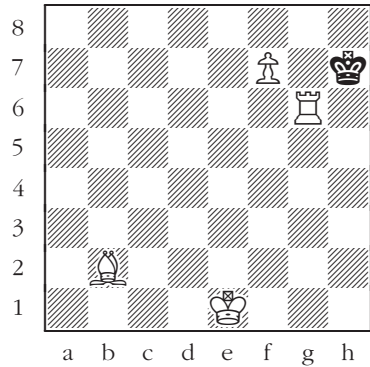

522

King + rook + queen + knight vs. king

King + rook + queen + pawn vs. king

King + rook + knight + pawn vs. king

White to move.

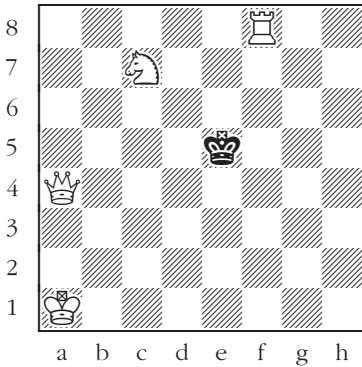

523

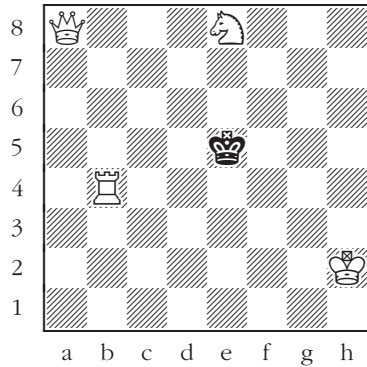

524

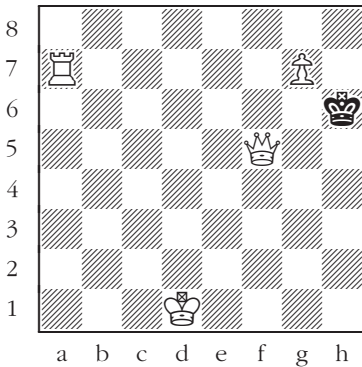

525

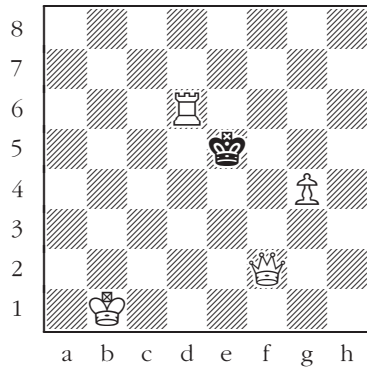

526

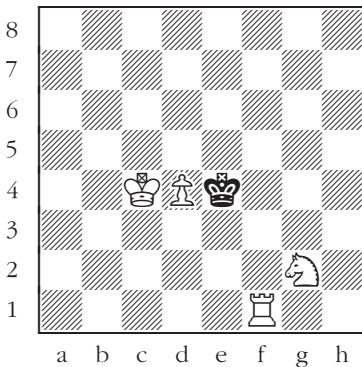

527

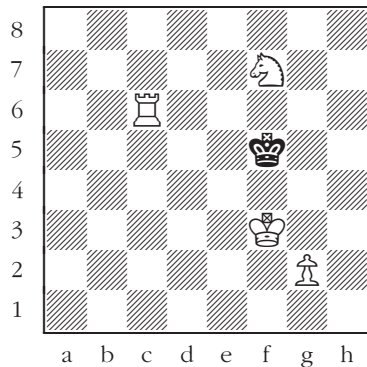

528

King + bishop + queen + knight vs. king

King + bishop + queen + pawn vs. king

Black to move.

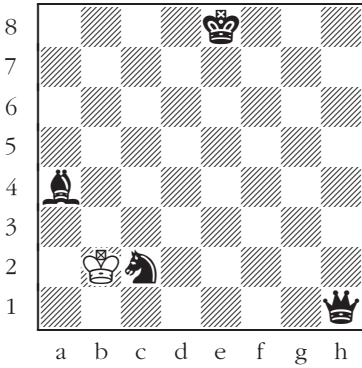

529

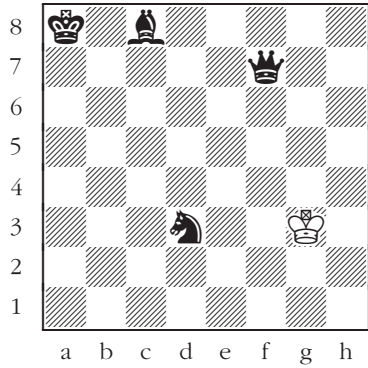

530

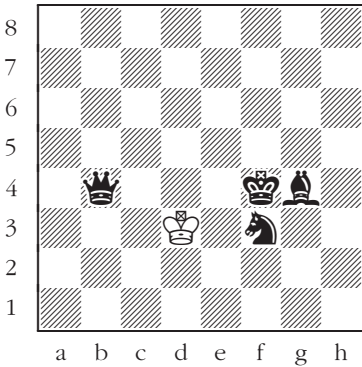

531

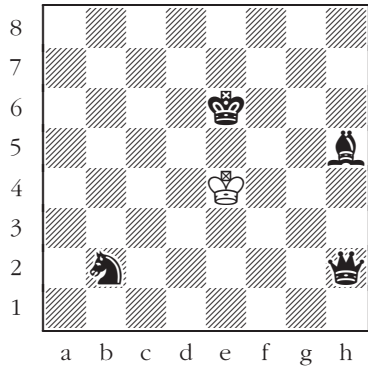

532

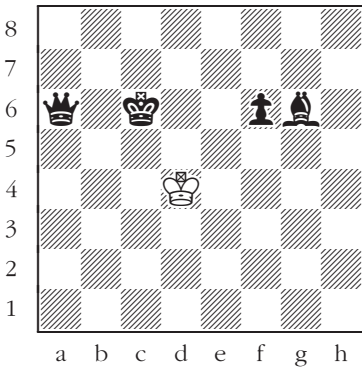

533

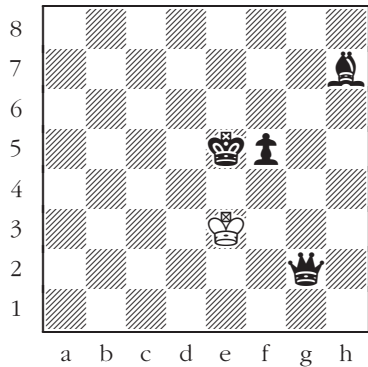

534



King + bishop + knight + pawn vs. king

King + queen + knight + pawn vs. king

White to move.

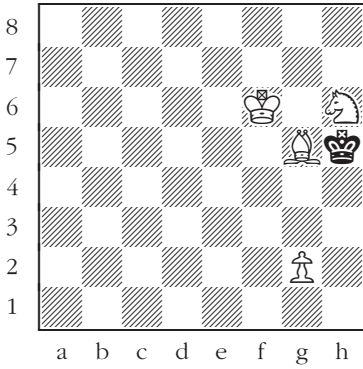

535

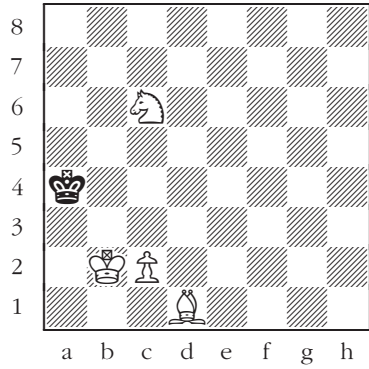

536

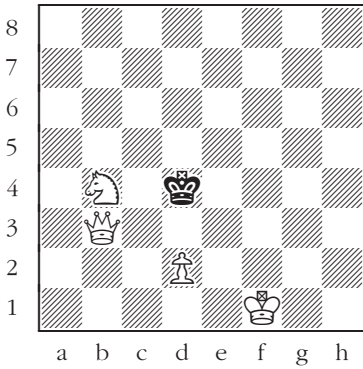

537

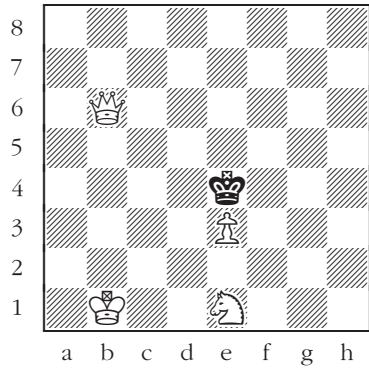

538

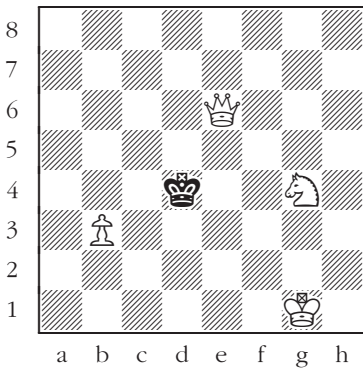

539

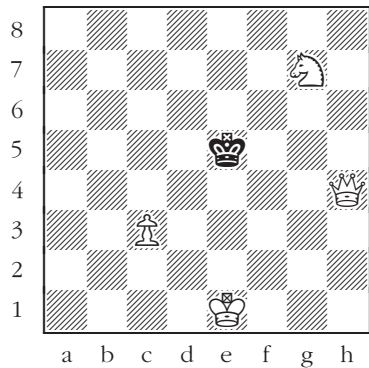

540

# Exercises

White to move.

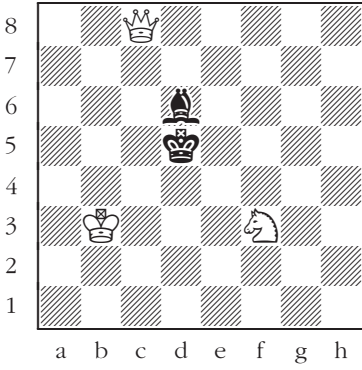

541

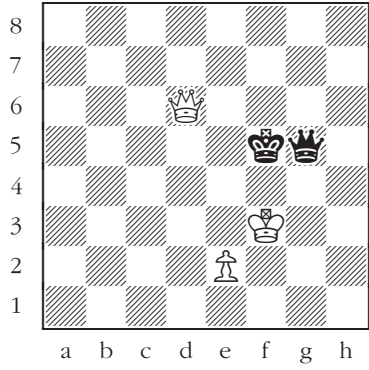

542

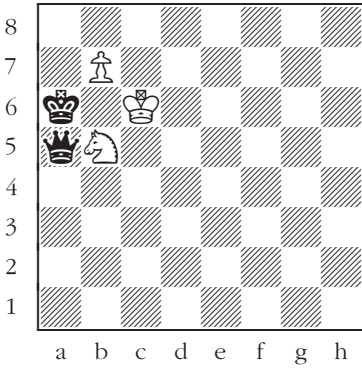

543

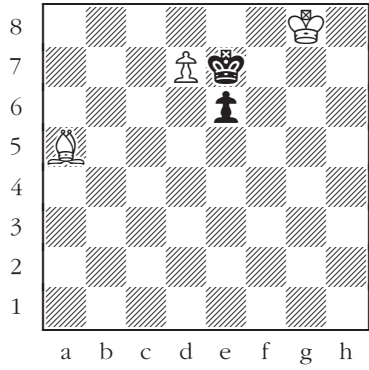

544

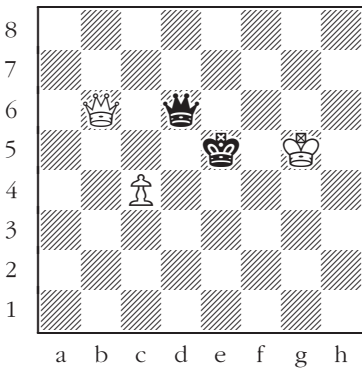

545

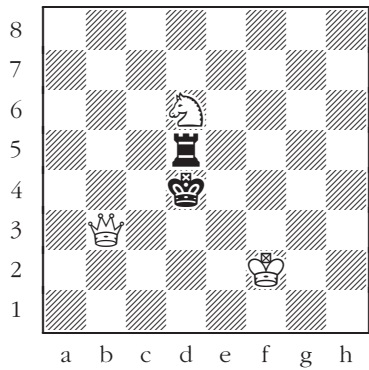

546

White to move.

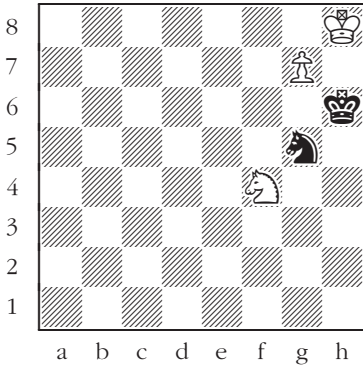

547

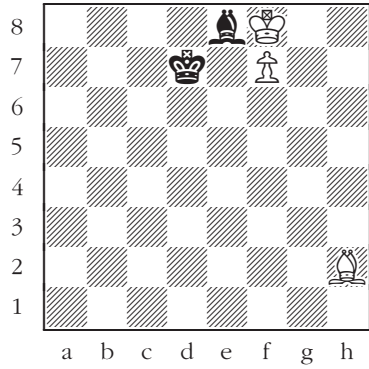

548

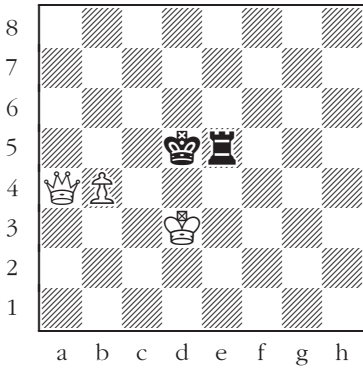

549

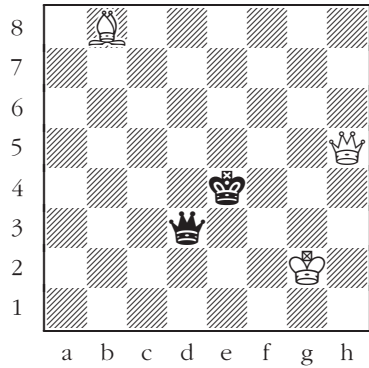

550

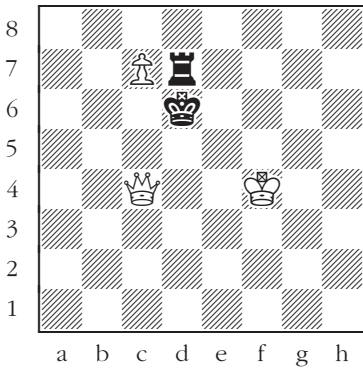

551

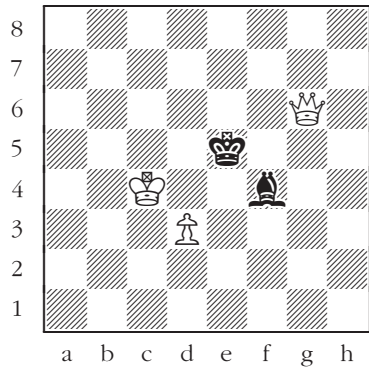

552

White to move.

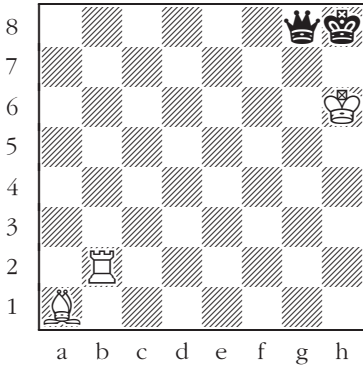

553

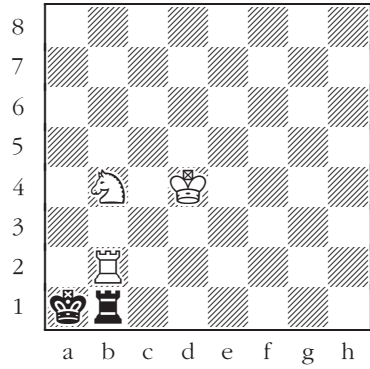

554

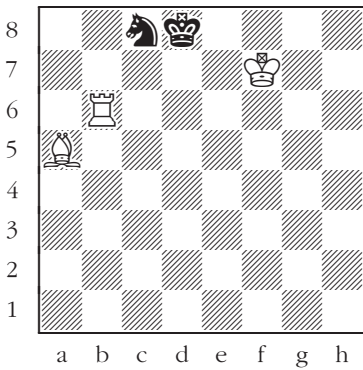

555

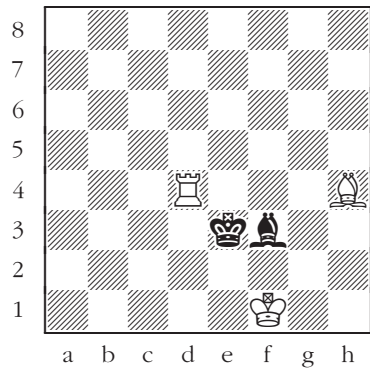

556

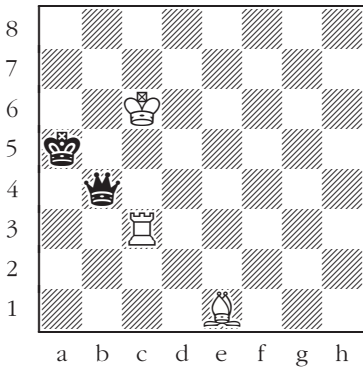

557

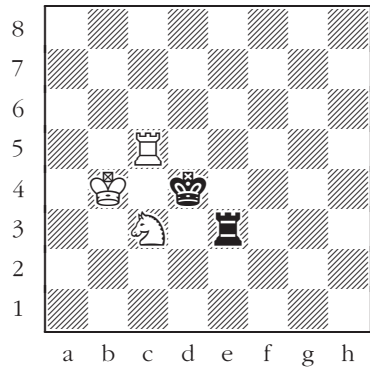

558

Black to move.

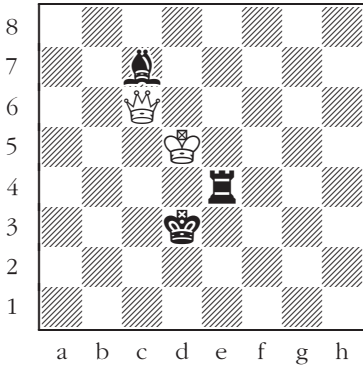

559

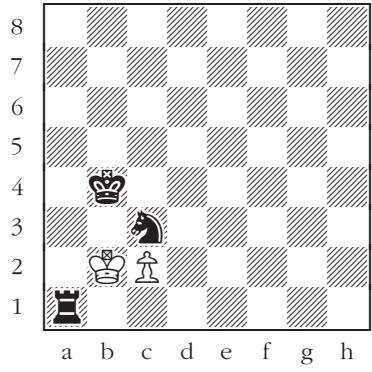

560

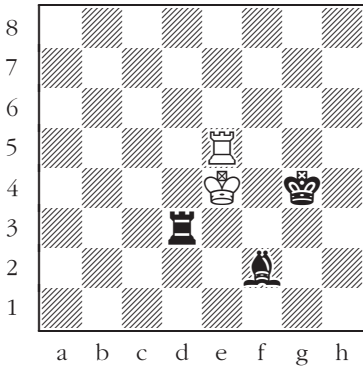

561

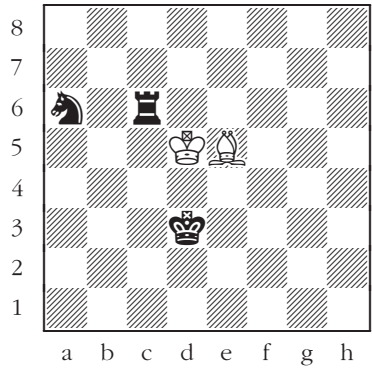

562

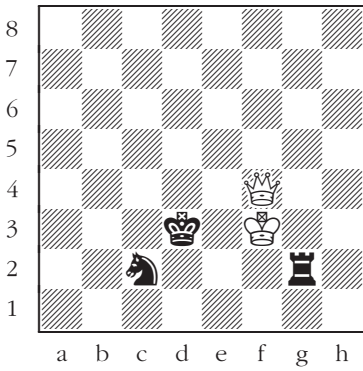

563

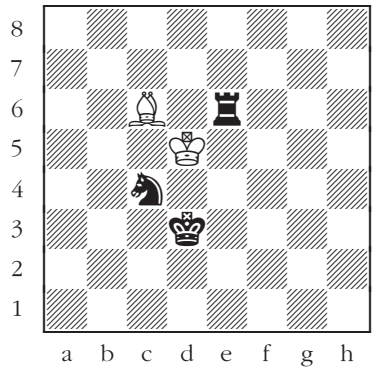

564

White to move.

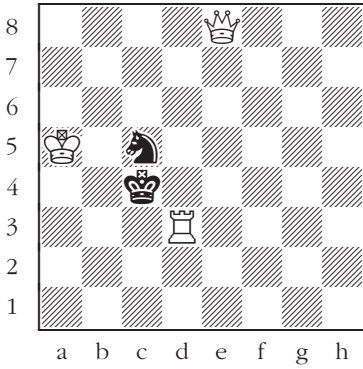

565

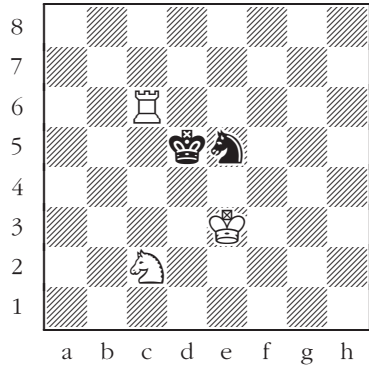

566

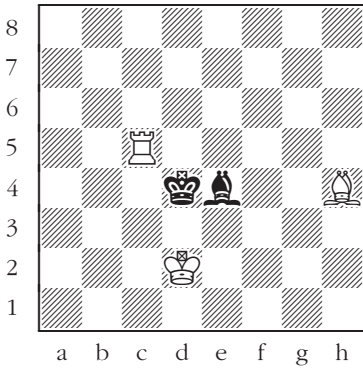

567

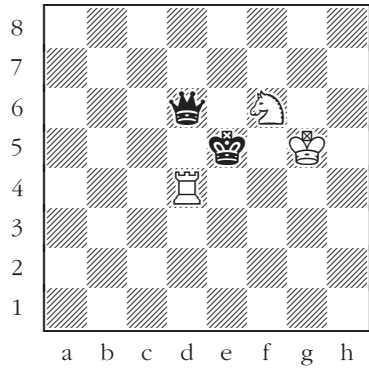

568

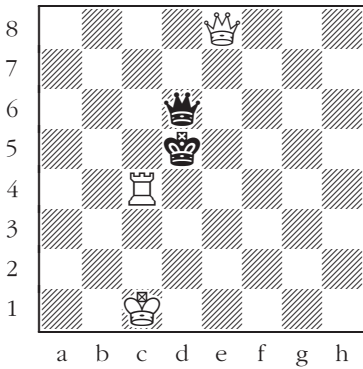

569

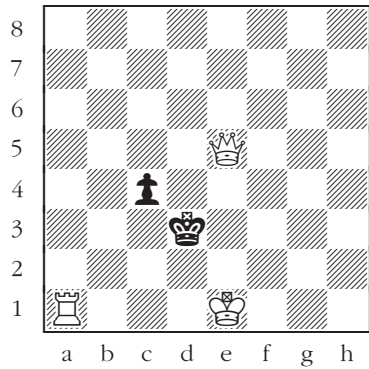

570

White to move.

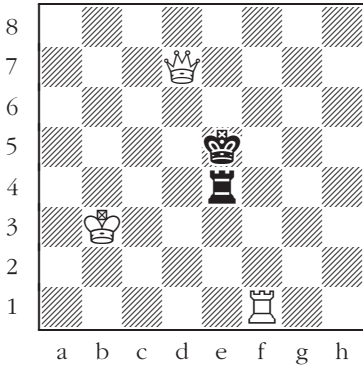

571

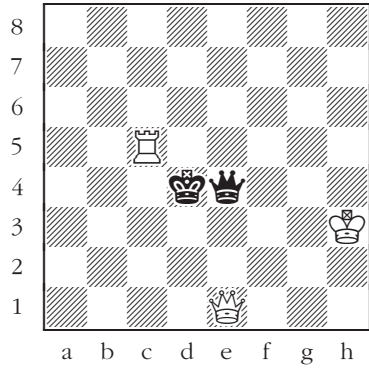

572

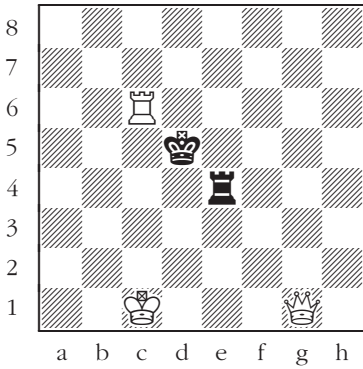

573

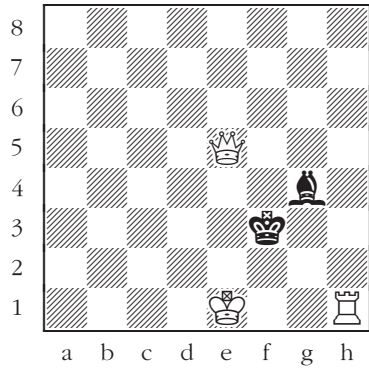

574

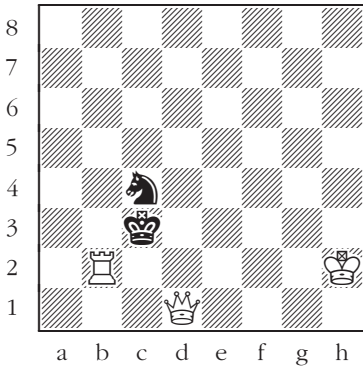

575

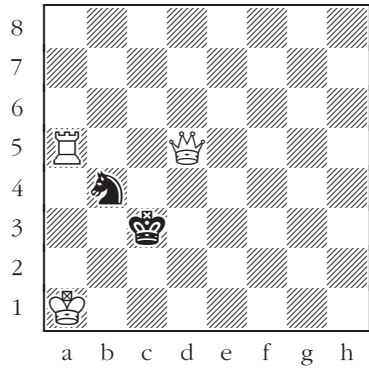

576

Black to move.

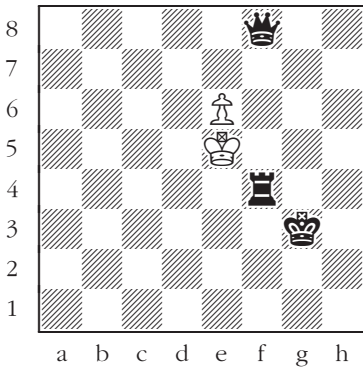

577

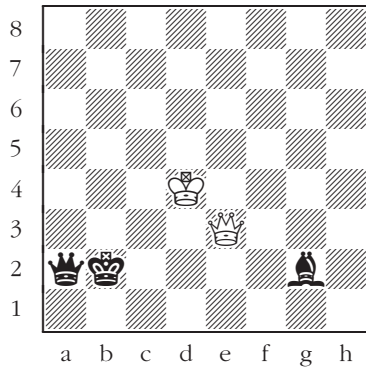

578

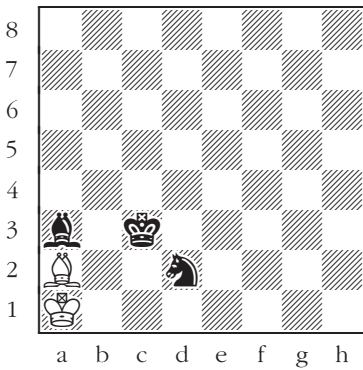

579

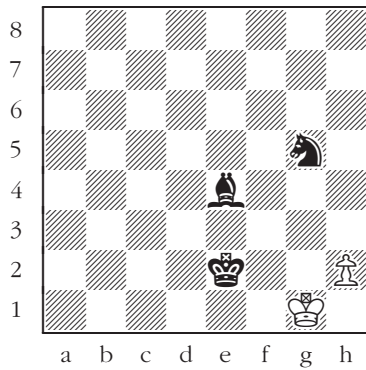

580

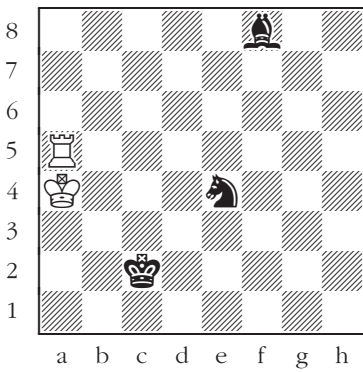

581

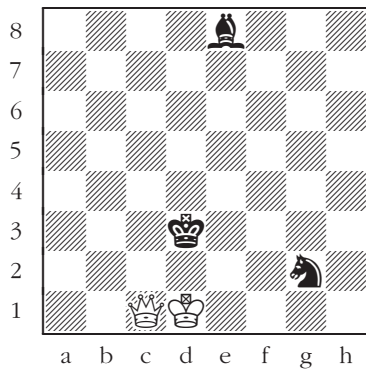

582



White to move.

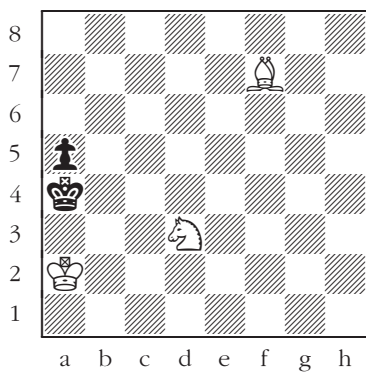

583

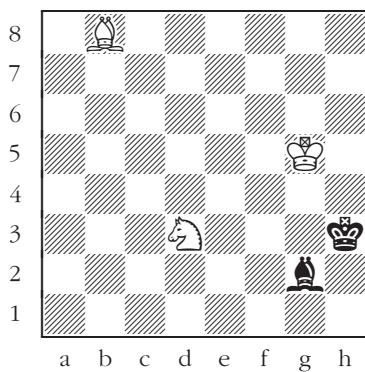

584

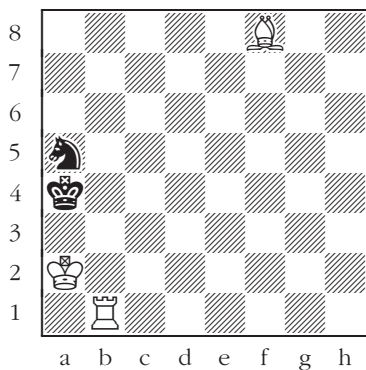

585

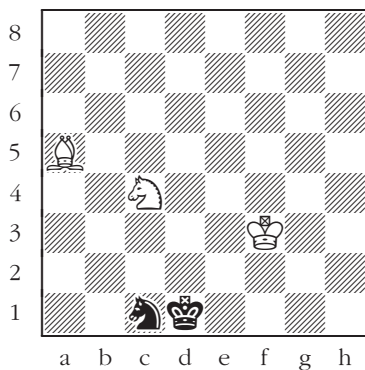

586

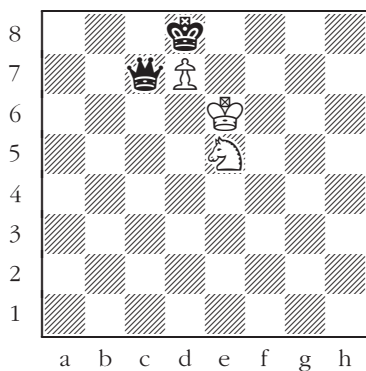

587

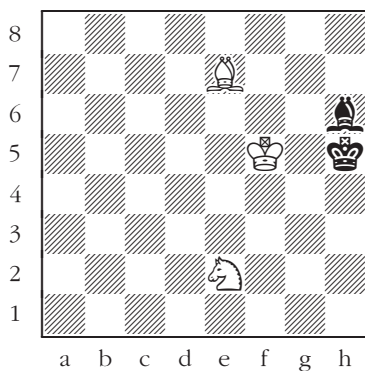

588

White to move.

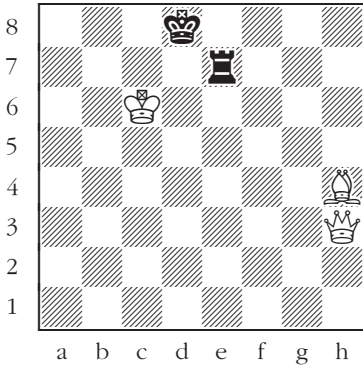

589

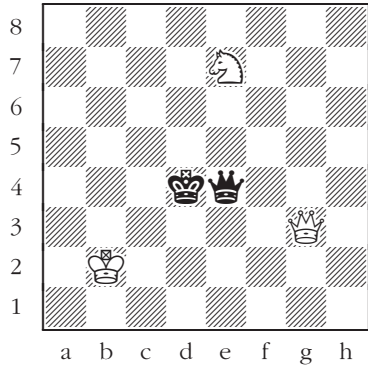

590

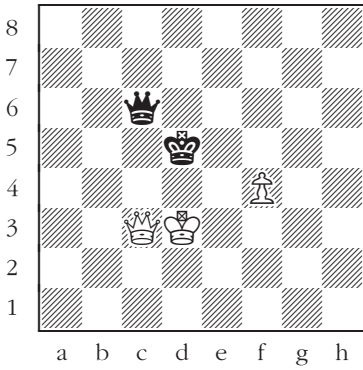

591

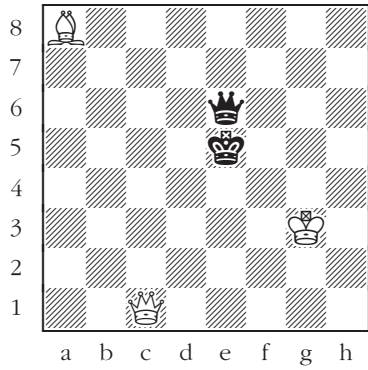

592

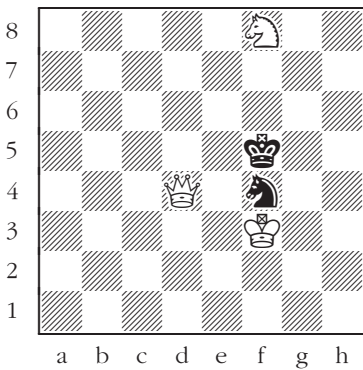

593

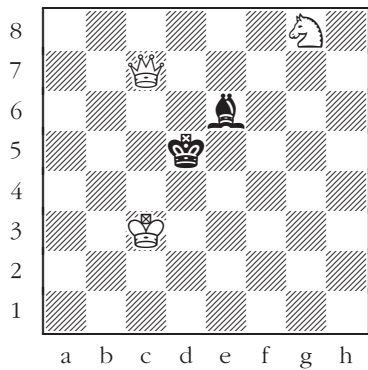

594

# Fun Puzzles

The king fell off the board! Black declared checkmate, but the white king got knocked off the board! **Where was White's king?**

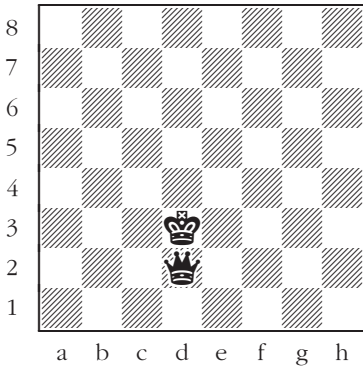

595

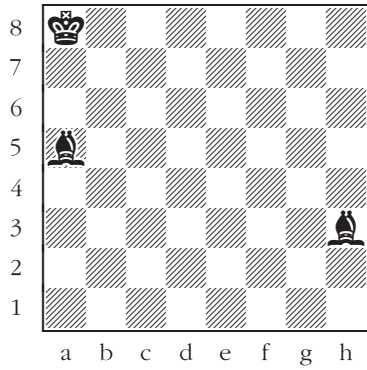

596

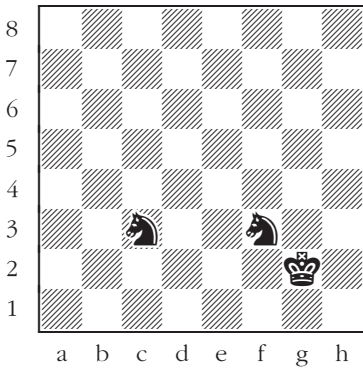

597

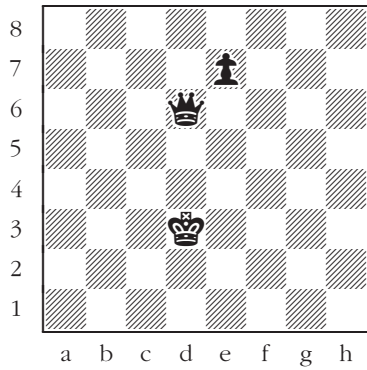

598

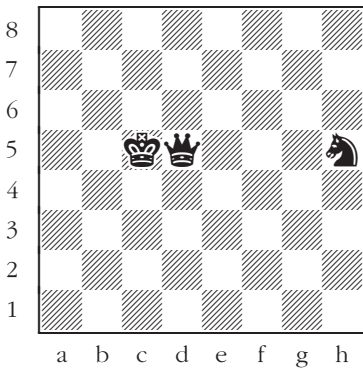

599

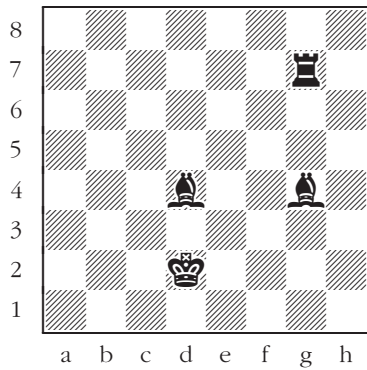

600

Stolen piece! White declared checkmate, but Black took the mating piece off the board.  
**Where was the white piece that gave checkmate?**

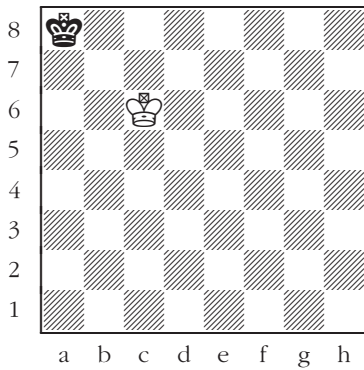

601

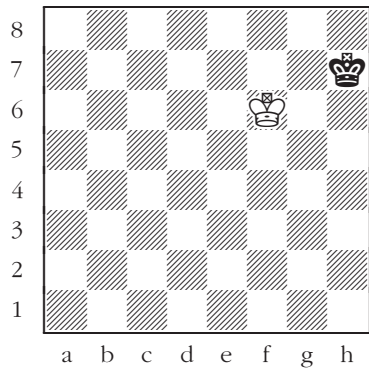

602

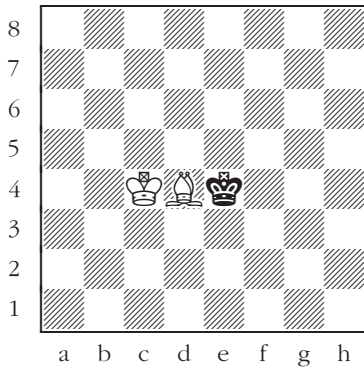

603

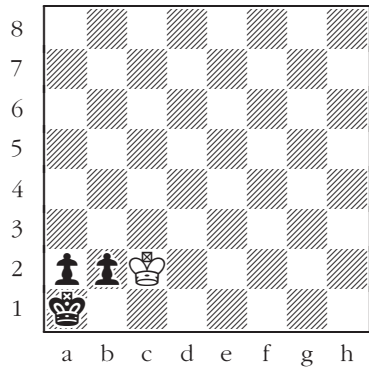

604

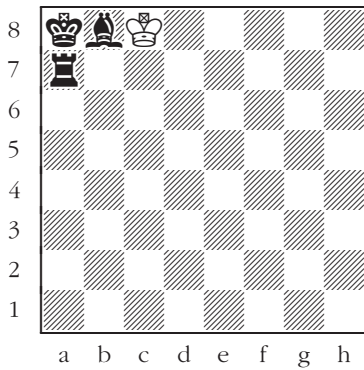

605

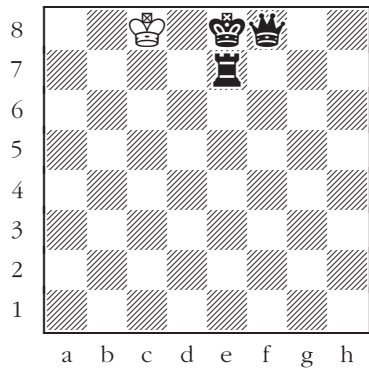

606

Fill in the color of the pieces: Black checkmated White, but the designer forgot to add color to the black pieces. Which pieces should be black?

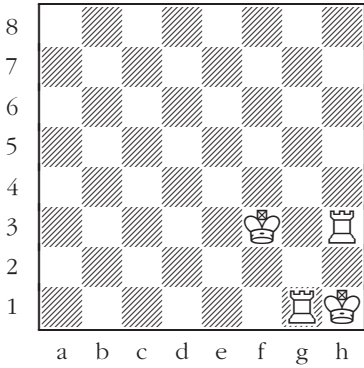

607

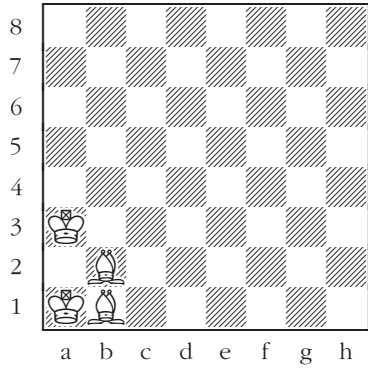

608

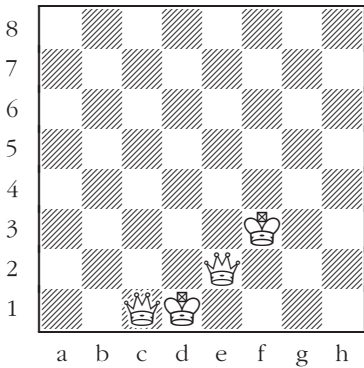

609

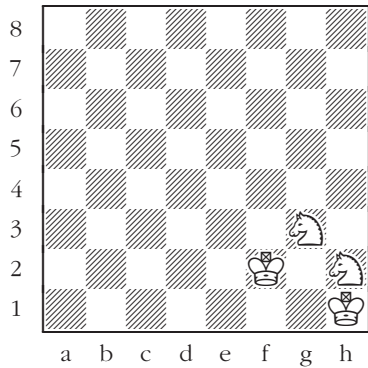

610

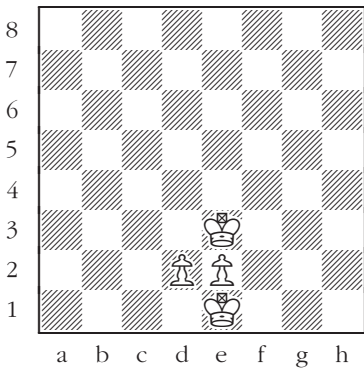

611

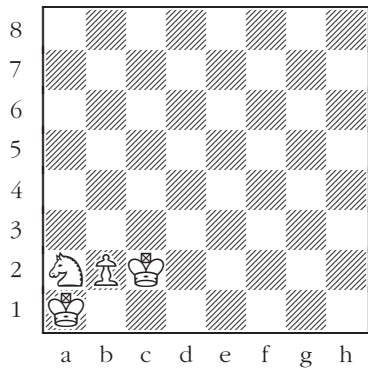

612

**En passant:** Black to move and checkmate White in one move. It looks impossible, but there is a solution. To solve the puzzle, figure out what was White's last move.

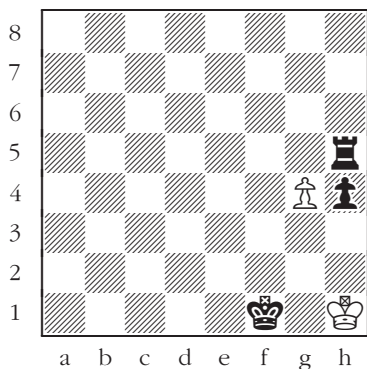

613

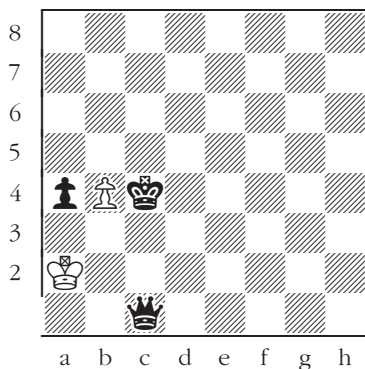

614

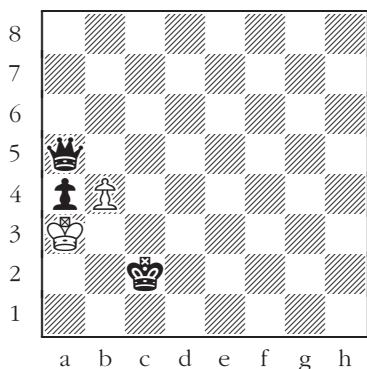

615

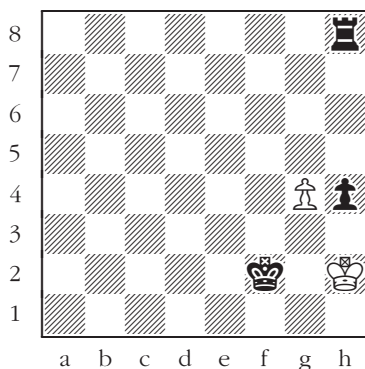

616

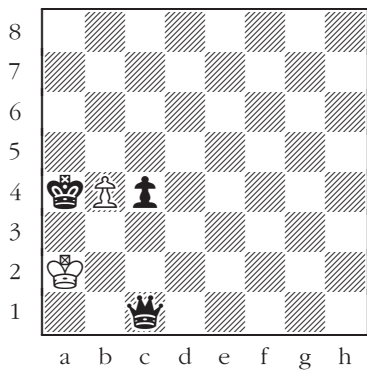

617

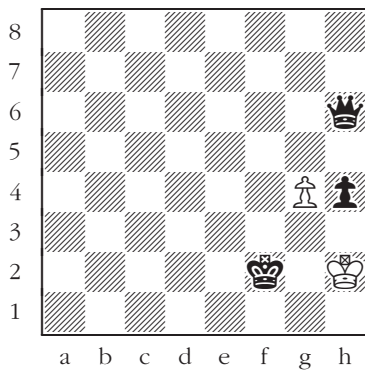

618

# Solutions

- |                 |                 |                  |                   |
|-----------------|-----------------|------------------|-------------------|
| 1. 1. ♖a6#.     | 41. 1... ♖a1#.  | 81. 1. ♔a8#.     | 121. 1... ♗f8#.   |
| 2. 1. ♖c8#.     | 42. 1... ♖xa1#. | 82. 1. ♗e1#.     | 122. 1... ♗c1#.   |
| 3. 1. ♖h4#.     | 43. 1. ♖xa1#.   | 83. 1. ♗g8#.     | 123. 1... ♗a8#.   |
| 4. 1. ♖c8#.     | 44. 1. ♖h6#.    | 84. 1. ♗g5#.     | 124. 1... ♗f4#.   |
| 5. 1. ♖b8#.     | 45. 1. ♖xh1#.   | 85. 1... ♗a3#.   | 125. 1... ♗b4#.   |
| 6. 1. ♖h8#.     | 46. 1. ♖d8#.    | 86. 1... ♗h8#.   | 126. 1... ♗a4#.   |
| 7. 1... ♗g2#.   | 47. 1. ♖h4#.    | 87. 1... ♗c2#.   | 127. 1. ♘c7#.     |
| 8. 1... ♗e1#.   | 48. 1. ♖d8#.    | 88. 1... ♗h1#.   | 128. 1. ♘g6#.     |
| 9. 1... ♗g2#.   | 49. 1. ♖g8#.    | 89. 1... ♗a4#.   | 129. 1. ♘b3#.     |
| 10. 1... ♗a1#.  | 50. 1. ♖xa8#.   | 90. 1... ♗b2#.   | 130. 1. ♘f2#.     |
| 11. 1... ♗b2#.  | 51. 1. ♖a6#.    | 91. 1. ♗b8#.     | 131. 1. ♘b6#.     |
| 12. 1... ♗g3#.  | 52. 1. ♖f8#.    | 92. 1. ♗c3#.     | 132. 1. ♘f7#.     |
| 13. 1. ♗h8#.    | 53. 1. ♖b8#.    | 93. 1. ♗c2#.     | 133. 1. ♘c2#.     |
| 14. 1. ♗g7#.    | 54. 1. ♖h2#.    | 94. 1. ♗g8#.     | 134. 1. ♘g3#.     |
| 15. 1. ♗a2#.    | 55. 1... ♖c1#.  | 95. 1. ♗g3#.     | 135. 1. ♘c7#.     |
| 16. 1. ♗h4#.    | 56. 1... ♗f2#.  | 96. 1. ♗d7#.     | 136. 1. ♘g6#.     |
| 17. 1. ♗a8#.    | 57. 1... ♖h1#.  | 97. 1. ♗b8#.     | 137. 1. ♘c2#.     |
| 18. 1. ♗d7#.    | 58. 1... ♖a1#.  | 98. 1. ♗e8#.     | 138. 1. ♘f2#.     |
| 19. 1... ♗g1#.  | 59. 1... ♖a8#.  | 99. 1. ♗a3#.     | 139. 1... ♘g6#.   |
| 20. 1... ♗e2#.  | 60. 1... ♖h8#.  | 100. 1. ♗g4#.    | 140. 1... ♘c7#.   |
| 21. 1... ♗b2#.  | 61. 1. ♘c6#.    | 101. 1. ♗a3#.    | 141. 1... ♘c2#.   |
| 22. 1... ♗a5#.  | 62. 1. ♘g7#.    | 102. 1. ♗c2#.    | 142. 1... ♘f2#.   |
| 23. 1... ♗g3#.  | 63. 1. ♘d5#.    | 103. 1... ♗xh1#. | 143. 1... ♘g6#.   |
| 24. 1... ♗h5#.  | 64. 1. ♘d4#.    | 104. 1... ♗h6#.  | 144. 1... ♘c7#.   |
| 25. 1. f8♗(♖)#. | 65. 1. ♗c7#.    | 105. 1... ♗xe1#. | 145. 1. f8♗#.     |
| 26. 1. f8♗(♖)#. | 66. 1. ♗g6#.    | 106. 1... ♗h5#.  | 146. 1. h8♗#.     |
| 27. 1. h8♗(♖)#. | 67. 1. ♘g7#.    | 107. 1... ♗f7#.  | 147. 1. b8♗#.     |
| 28. 1. e8♗#.    | 68. 1. ♘b7#.    | 108. 1... ♗f8#.  | 148. 1. b8♗#.     |
| 29. 1. a8♗#.    | 69. 1. ♘b2#.    | 109. 1. ♗b7#.    | 149. 1. h8♗#.     |
| 30. 1. b8♗#.    | 70. 1. ♘g2#.    | 110. 1. ♗g8#.    | 150. 1. gxb8♗#.   |
| 31. 1. ♖b8#.    | 71. 1. ♘b7#.    | 111. 1. ♗xg5#.   | 151. 1. b7#.      |
| 32. 1. ♖f8#.    | 72. 1. ♘b2#.    | 112. 1. ♗b2#.    | 152. 1. g7#.      |
| 33. 1. ♖h7#.    | 73. 1. ♘g2#.    | 113. 1. ♗e7#.    | 153. 1. h8♗(♘)#.  |
| 34. 1. ♖a8#.    | 74. 1. ♘b2#.    | 114. 1. ♗e2#.    | 154. 1. a8♗(♘)#.  |
| 35. 1. ♖h3#.    | 75. 1. ♗c7#.    | 115. 1. ♗c8#.    | 155. 1. cxb8♗#.   |
| 36. 1. ♖e1#.    | 76. 1. ♘c3#.    | 116. 1. ♗f8#.    | 156. 1. g8♗#.     |
| 37. 1... ♖xf1#. | 77. 1. ♘d5#.    | 117. 1. ♗c1#.    | 157. 1... h1♗#.   |
| 38. 1... ♖c1#.  | 78. 1. ♗f2#.    | 118. 1. ♗a8#.    | 158. 1... axb1♗#. |
| 39. 1... ♖h1#.  | 79. 1. ♗a6#.    | 119. 1. ♗f2#.    | 159. 1... f1♗#.   |
| 40. 1... ♖e1#.  | 80. 1. ♗h6#.    | 120. 1. ♗c3#.    | 160. 1... g1♗#.   |

161. 1..bxc1♙#. 203. 1. ♖d3#. 245. 1. ♖b8#. 287. 1...♖e1#.
162. 1...h1♙#. 204. 1. ♖d6#. 246. 1. d8♙#. 288. 1...♖xa8#.
163. 1. b7#. 205. 1. c8♙#. 247. 1. ♙a6#. 289. 1. ♖f8#.
164. 1. fxg8♙#. 206. 1. f7#. 248. 1. ♙h7#. 290. 1. ♖d7#.
165. 1. d8♙(♖)#. 207. 1. b7#. 249. 1. ♗e8#. 291. 1. ♖g8#.
166. 1. b8♙#. 208. 1. h8♙#. 250. 1. ♙c3#. 292. 1. ♖a4#.
167. 1. fxe8♙#. 209. 1. b8♙#. 251. 1. ♙e4#. 293. 1. ♚e7#.
168. 1. a8♙#. 210. 1. d8♙#. 252. 1. ♙e3#. 294. 1. ♖f8#.
169. 1. c8♙#. 211. 1...d2#. 253. 1. ♗e4#. 295. 1. ♖a1#.
170. 1. g7#. 212. 1...g1♙#. 254. 1. ♖f7#. 296. 1. ♖b8#.
171. 1. h8♙(♗)#. 213. 1...d1♙#. 255. 1. ♗b2#. 297. 1. ♖xh3#.
172. 1. b8♙#. 214. 1...a1♙#. 256. 1. ♖g3#. 298. 1. ♖a8#.
173. 1. a8♙(♖)#. 215. 1...g1♙#. 257. 1. ♖f6#. 299. 1. ♖h3#.
174. 1. g8♙#. 216. 1...a1♙#. 258. 1. ♗e8#. 300. 1. ♖h8#.
175. 1. ♖a1#. 217. 1. ♖b8#. 259. 1...c1♙#. 301. 1. ♖f8#.
176. 1. ♖d8#. 218. 1. ♗d4#. 260. 1...♚f2#. 302. 1. ♖a6#.
177. 1. ♖h8#. 219. 1. ♚f7#. 261. 1...g5#. 303. 1. ♖d7#.
178. 1. ♖h2#. 220. 1. ♖h8#. 262. 1...♗h5#. 304. 1. ♖f5#.
179. 1. ♚a7#. 221. 1. ♗e6#. 263. 1...d1♙#. 305. 1. ♖g3#.
180. 1. 0-0#. 222. 1. ♗f5#. 264. 1...e1♙#. 306. 1. ♖a1#.
181. 1...♚g3#. 223. 1. ♙b7#. 265. 1. ♙h7#. 307. 1...♖xa3#.
182. 1...0-0-0#. 224. 1. ♙g6#. 266. 1. ♖f6#. 308. 1...♖c1#.
183. 1...♖h1#. 225. 1. ♖c8#. 267. 1. ♖d7#. 309. 1...♖xh3#.
184. 1...♖3b2#. 226. 1. ♙h8#. 268. 1. ♙d7#. 310. 1...♖a8#.
185. 1...♖8e3#. 227. 1. 0-0-0#. 269. 1. ♙e4#. 311. 1...♖xg1#.
186. 1...♖g5#. 228. 1. ♙d4#. 270. 1. ♙e4#. 312. 1...♖e1#.
187. 1. ♗b7#. 229. 1...♖h1#. 271. 1. c8♙#. 313. 1. ♖d8#.
188. 1. ♗b2#. 230. 1...♚c2#. 272. 1. ♙e7#. 314. 1. ♖xg8#.
189. 1. ♗a5#. 231. 1...0-0#. 273. 1. d8♙#. 315. 1. ♖d8#.
190. 1. ♗e1#. 232. 1...♙e6#. 274. 1. f8♙#. 316. 1. ♚e7#.
191. 1. ♗b3#. 233. 1...♙b4#. 275. 1. ♙d5#. 317. 1. ♖h2#.
192. 1. ♗c8#. 234. 1...♖d5#. 276. 1. ♙c5#. 318. 1. ♖a4#.
193. 1. ♙a6#. 235. 1. ♖h7#. 277. 1. c8♙#. 319. 1. ♖g8#.
194. 1. ♙ga8#. 236. 1. ♖c7#. 278. 1. g7#. 320. 1. ♖xa8#.
195. 1. ♙e7#. 237. 1. ♚f7#. 279. 1. ♖c7#. 321. 1. ♖h1#.
196. 1. ♙a3#. 238. 1. ♖c8#. 280. 1. ♖c7#. 322. 1. ♖b1#.
197. 1. ♙ad3#. 239. 1. ♖f4#. 281. 1. h8♙#. 323. 1. ♖e1#.
198. 1. ♙cf5#. 240. 1. ♖b4#. 282. 1. d8♙#. 324. 1. ♖b4#.
199. 1. ♖c2#. 241. 1. g8♙#. 283. 1...♖xh7#. 325. 1. ♗xg2#.
200. 1. ♖hg3#. 242. 1. c8♙(♖)#. 284. 1...♖xa1#. 326. 1. ♚c7#.
201. 1. ♖db6#. 243. 1. h8♙(♗)#. 285. 1...♖d1#. 327. 1. ♗xg7#.
202. 1. ♖f7#. 244. 1. ♚b6#. 286. 1...♖d2#. 328. 1. ♗b7#.



329. 1. ♭e1#.  
 330. 1. ♭f8#.  
 331. 1. ♭xb7#.  
 332. 1. ♭h5#.  
 333. 1. ♭b2#.  
 334. 1. ♭g2#.  
 335. 1. ♭d8#.  
 336. 1. ♭c1#.  
 337. 1... ♭c3#.  
 338. 1... ♭h4#.  
 339. 1... ♭xg2#.  
 340. 1... ♭xb3#.  
 341. 1... ♭e4#.  
 342. 1... ♭e1#.  
 343. 1. ♭b2#.  
 344. 1. ♭xg2#.  
 345. 1. ♭f7#.  
 346. 1. ♭c1#.  
 347. 1. ♭xb2#.  
 348. 1. ♭f2#.  
 349. 1. ♭f3#.  
 350. 1. ♭g5#.  
 351. 1. ♭xh5#.  
 352. 1. ♭f7#.  
 353. 1. ♭xd2#.  
 354. 1. ♭h7#.  
 355. 1... ♭d8#.  
 356. 1... ♭h8#.  
 357. 1... ♭d5#.  
 358. 1... ♭d3#.  
 359. 1... ♭d5#.  
 360. 1... ♭g7#.  
 361. 1. ♭a6#.  
 362. 1. ♭f8#.  
 363. 1. ♭c7#.  
 364. 1. ♭b5#.  
 365. 1. ♭d6#.  
 366. 1. ♭e4#.  
 367. 1. ♭g7#.  
 368. 1. ♭c6#.  
 369. 1. ♭h8#.  
 370. 1. ♭e4#.  
 371. 1. ♭xb4#.  
 372. 1. ♭c8#.  
 373. 1. ♭c8#.  
 374. 1. ♭g8#.  
 375. 1. ♭h2#.  
 376. 1. ♭d4#.  
 377. 1. ♭h7#.  
 378. 1. ♭xd2#.  
 379. 1. ♭g3#.  
 380. 1. ♭d7#.  
 381. 1. ♭c2#.  
 382. 1. ♭g3#.  
 383. 1. ♭f6#.  
 384. 1. ♭f5#.  
 385. 1... ♭c5#.  
 386. 1... ♭f3#.  
 387. 1... ♭g3#.  
 388. 1... ♭f3#.  
 389. 1... ♭c2#.  
 390. 1... ♭d3#.  
 391. 1. ♭d6#.  
 392. 1. ♭f5#.  
 393. 1. ♭b4#.  
 394. 1. ♭f3#.  
 395. 1. ♭c2#.  
 396. 1. ♭g3#.  
 397. 1. ♭c7#.  
 398. 1. ♭f4#.  
 399. 1. ♭b3#.  
 400. 1. ♭c7#.  
 401. 1. ♭d6#.  
 402. 1. ♭f5#.  
 403. 1. ♭c7#.  
 404. 1. ♭g8#.  
 405. 1. ♭c4#.  
 406. 1. ♭g7#.  
 407. 1. ♭c2#.  
 408. 1. ♭f5#.  
 409. 1. dxc8♭#.  
 410. 1. c8♭#.  
 411. 1. fxg7#.  
 412. 1. b7#.  
 413. 1. g7#.  
 414. 1. fxg8♭#.  
 415. 1...c1♭#.  
 416. 1...b5#.  
 417. 1...fxg2#.  
 418. 1...a1♭#.  
 419. 1...g1♭#.  
 420. 1...e1♭#.  
 421. 1. exf8♭#.  
 422. 1. a8♭#.  
 423. 1. axb7#.  
 424. 1. g5#.  
 425. 1. axb8♭#.  
 426. 1. f8♭#.  
 427. 1. f8♭#.  
 428. 1. hxg7#.  
 429. 1. b7#.  
 430. 1. g4#.  
 431. 1. g8♭#.  
 432. 1. cxd8♭#.  
 433. 1. exf8♭#.  
 434. 1. a8♭#.  
 435. 1. c8♭#.  
 436. 1. b5#.  
 437. 1. dxc8♭#.  
 438. 1. g7#.  
 439. 1. ♭a3#.  
 440. 1. ♭a5#.  
 441. 1. ♭h4#.  
 442. 1. ♭d8#.  
 443. 1. ♭h8#.  
 444. 1. ♭a5#.  
 445. 1... ♭e2#.  
 446. 1... ♭c4#.  
 447. 1... ♭f1#.  
 448. 1... ♭c5#.  
 449. 1... ♭xb2#.  
 450. 1... ♭h4#.  
 451. 1. ♭g4#.  
 452. 1. ♭f5#.  
 453. 1. ♭d8#.  
 454. 1. ♭b4#.  
 455. 1. ♭h4#.  
 456. 1. ♭xb6#.  
 457. 1. ♭g2#.  
 458. 1. ♭e5#.  
 459. 1. ♭f6#.  
 460. 1. ♭c3#.  
 461. 1. ♭c6#.  
 462. 1. ♭e6#.  
 463. 1. ♭e7#.  
 464. 1. ♭b6#.  
 465. 1. ♭de6#.  
 466. 1. ♭f5#.  
 467. 1. ♭df4#.  
 468. 1. ♭hg2#.  
 469. 1. b8♭#.  
 470. 1. e8♭#.  
 471. 1. f8♭#.  
 472. 1. e8♭#.  
 473. 1. d8♭#.  
 474. 1. d8♭#.  
 475. 1...cxb2#.  
 476. 1...fxg2#.  
 477. 1...b1♭#.  
 478. 1...e1♭#.  
 479. 1...f1♭#.  
 480. 1...d1♭#.  
 481. 1. ♭a7#.  
 482. 1. ♭c3#.  
 483. 1. ♭a5#.  
 484. 1. ♭d5#.  
 485. 1. ♭h5#.  
 486. 1. ♭g4#.  
 487. 1. ♭g8#.  
 488. 1. c8♭#.  
 489. 1. ♭b2#.  
 490. 1. ♭g4#.  
 491. 1. ♭d4#.  
 492. 1. ♭d5#.  
 493. 1. ♭c5#.  
 494. 1. ♭e5#.  
 495. 1. b4#.  
 496. 1. ♭e4#.

497. 1. ♖f4#.  
 498. 1. ♖d6#.  
 499. 1. ♗c3#.  
 500. 1. ♗b7#.  
 501. 1. ♖c5#.  
 502. 1. ♖e4#.  
 503. 1. ♗c4#.  
 504. 1. g8♗#.  
 505. 1...g1♗#.  
 506. 1...c1♖#.  
 507. 1...b1♖#.  
 508. 1...e1♖#.  
 509. 1...♖d2#.  
 510. 1...e5#.  
 511. 1. c7#.  
 512. 1. ♗d4#.  
 513. 1. g8♗#.  
 514. 1. ♖d6#.  
 515. 1. g4#.  
 516. 1. e8♖#.  
 517. 1. ♖e6#.  
 518. 1. ♖d4#.  
 519. 1. ♖e5#.  
 520. 1. ♖d4#.  
 521. 1. ♖a7#.  
 522. 1. f8♗#.  
 523. 1. ♖f4#.  
 524. 1. ♖e4#.  
 525. 1. g8♗#.  
 526. 1. ♖d4#.  
 527. 1. ♖f4#.  
 528. 1. g4#.  
 529. 1...♖a1#.  
 530. 1...♖f2#.  
 531. 1...♗e1#.  
 532. 1...♖e5#.  
 533. 1...♖d3#.  
 534. 1...f4#.  
 535. 1. g4#.  
 536. 1. c4#.  
 537. 1. ♖d5#.  
 538. 1. ♖e6#.  
 539. 1. ♖c4#.  
 540. 1. ♖d4#.  
 541. 1. ♖c4#.  
 542. 1. e4#.  
 543. 1. b8♗#.  
 544. 1. d8♖#.  
 545. 1. ♖e3#.  
 546. 1. ♖e3#.  
 547. 1. g8♗#.  
 548. 1. fxe8♖#.  
 549. 1. ♖d7#.  
 550. 1. ♖e5#.  
 551. 1. c8♗#.  
 552. 1. d4#.  
 553. 1. ♖b8#.  
 554. 1. ♖a2#.  
 555. 1. ♖d6#.  
 556. 1. ♗f2#.  
 557. 1. ♖a3#.  
 558. 1. ♖d5#.  
 559. 1...♖e5#.  
 560. 1...♖b1#.  
 561. 1...♖d4#.  
 562. 1...♗b4#.  
 563. 1...♗e1#.  
 564. 1...♖e5#.  
 565. 1. ♖b5#.  
 566. 1. ♗b4#.  
 567. 1. ♗f2#.  
 568. 1. ♖e4#.  
 569. 1. ♖e4#.  
 570. 1. 0-0-0#.  
 571. 1. ♖f5#.  
 572. 1. ♖c3#.  
 573. 1. ♖c5#.  
 574. 1. 0-0#.  
 575. 1. ♖b3#.  
 576. 1. ♖c5#.  
 577. 1...♖c5#.  
 578. 1...♖d5#.  
 579. 1...♗b2#.  
 580. 1...♗h3#.  
 581. 1...♗c3#.  
 582. 1...♗h5#.  
 583. 1. ♗e8#.  
 584. 1. ♗f2#.  
 585. 1. ♖b4#.  
 586. 1. ♗e3#.  
 587. 1. ♗f7#.  
 588. 1. ♗g3#.  
 589. 1. ♖d7#.  
 590. 1. ♖c3#.  
 591. 1. ♖e5#.  
 592. 1. ♖f4#.  
 593. 1. ♖xf4#.  
 594. 1. ♗f6#.  
 595. ♖d1.  
 596. ♖c8.  
 597. ♖e1.  
 598. ♖d5.  
 599. ♖e5.  
 600. ♖f6.  
 601. ♖b7.  
 602. ♖g7.  
 603. ♖g4.  
 604. ♗b3.  
 605. ♗b6.  
 606. ♗d6.  
 607. ♖f3, ♖h3.  
 608. ♖a3, ♗b2.  
 609. ♖f3, ♖e2.  
 610. ♖f2, ♗g3.  
 611. ♖e3, ♗d2, ♗e2.  
 612. ♖c2, ♗b2.  
 613. 1...hxg3# (the last move by White was g2-g4, and Black can capture *en passant*).  
 614. 1...axb3#.  
 615. 1...axb3#.  
 616. 1...hxg3#.  
 617. 1...cxb3#.  
 618. 1...hxg3#.

